

LEGEND — CONST EB FRONTAGE ROAD

- TYPE I OR TYPE II BARRICADE OR VERTICAL PANEL OR DRUM (WITH STEADY BURNING LIGHT AT NIGHT ONLY)
- WORK ZONE SIGN
- LANE IDENTIFICATION AND DIRECTION OF TRAFFIC
- TEMPORARY PAVEMENT CONSTRUCTED PREVIOUSLY
- WORK ZONE
- SEDIMENT BARRIER
- STAKED TURBIDITY BARRIER
- INLET PROTECTION SYSTEM
- TREE PROTECTION

+50.24, 12.00' RT
CONST TCPDIV_SR46_2

+59.30, 58.79' RT
CONST TCPDIV_SR46_2

+47.78, 67.53' RT
CONST TCPDIV_SR46_2

BEGIN DITCH \bar{C}
STA 1005+30.45, 34.79' RT
 \bar{C} CONST SR 429
EL 47.50
BOTTOM WIDTH 5'

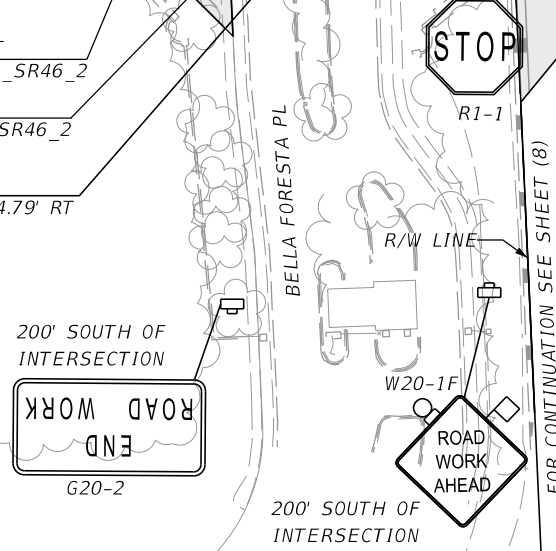

SR 429 (7) STAGE 2

REVISIONS				PETER L. OSBORNE P.E. LICENSE NO. 70392 URS CORPORATION 315 E. ROBINSON STREET, SUITE 245 ORLANDO, FL 32801-1949 PH (407) 422-0353 FAX (407) 423-2695 CERTIFICATE OF AUTHORIZATION NO. 000002	STATE OF FLORIDA DEPARTMENT OF TRANSPORTATION			TTCP - PHASE 1A STA 992+00 TO STA 1006+00	SHEET NO. 1,230
DATE	DESCRIPTION	DATE	DESCRIPTION		ROAD NO.	COUNTY	FINANCIAL PROJECT ID		
				429	SEMINOLE	240200-2-52-01			

PRELIMINARY: NOT FOR CONSTRUCTION

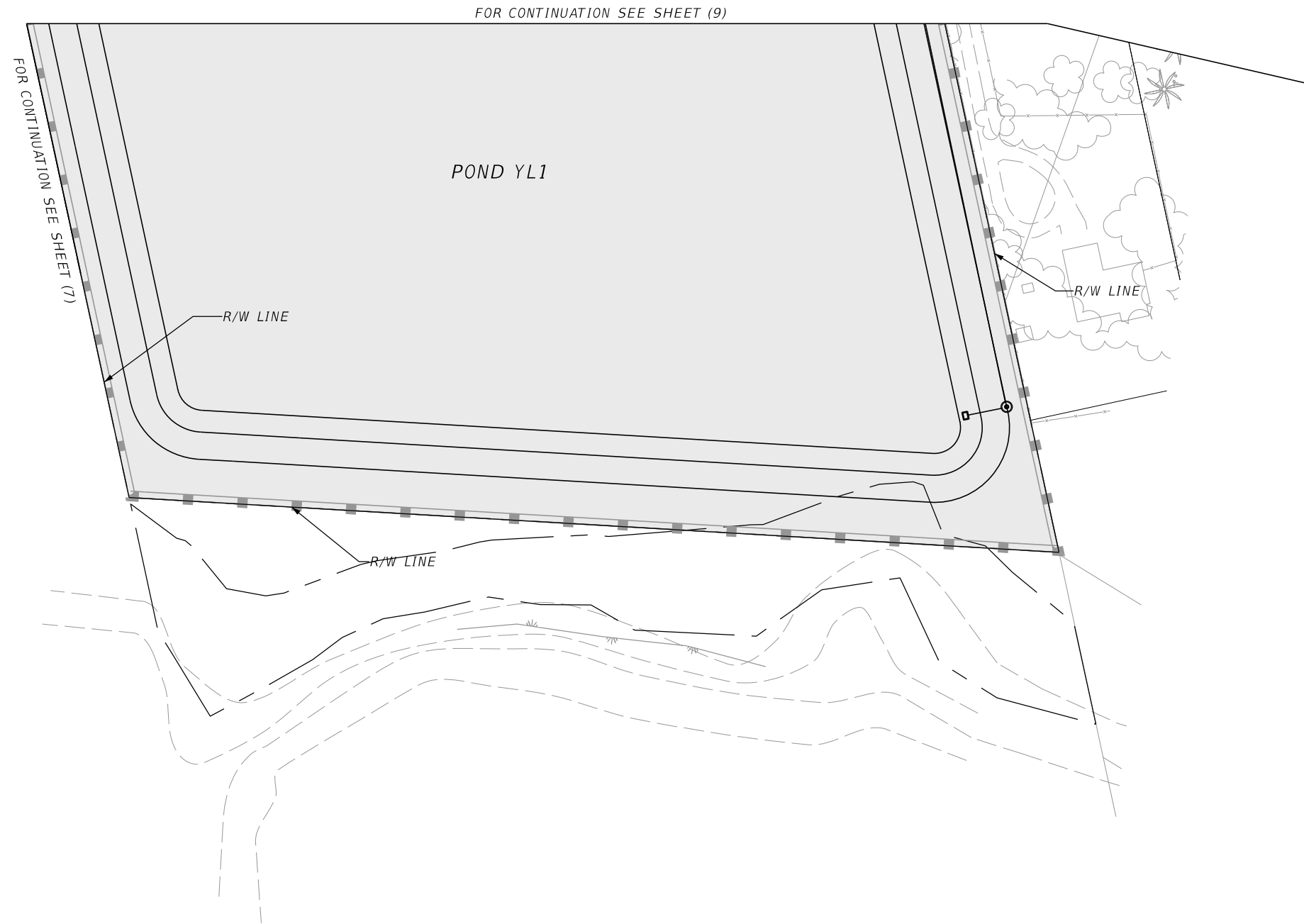
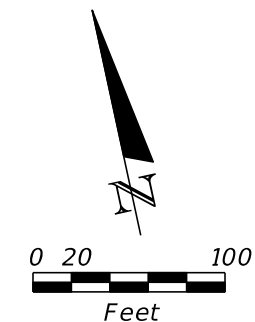

LEGEND

- WORK ZONE
- SEDIMENT BARRIER
- TREE PROTECTION

POND YL1 (8) STAGE 2

REVISIONS				PETER L. OSBORNE P.E. LICENSE NO. 70392 URS CORPORATION 315 E. ROBINSON STREET, SUITE 245 ORLANDO, FL 32801-1949 PH (407) 422-0353 FAX (407) 423-2695 CERTIFICATE OF AUTHORIZATION NO. 000002	STATE OF FLORIDA DEPARTMENT OF TRANSPORTATION			TTCP - PHASE 1A POND YL1	SHEET NO.
DATE	DESCRIPTION	DATE	DESCRIPTION		ROAD NO.	COUNTY	FINANCIAL PROJECT ID		1,231
					429	SEMINOLE	240200-2-52-01		

PRELIMINARY: NOT FOR CONSTRUCTION

LEGEND

- TYPE I OR TYPE II BARRICADE OR VERTICAL PANEL OR DRUM (WITH STEADY BURNING LIGHT AT NIGHT ONLY)
- WORK ZONE SIGN
- TYPE III BARRICADE (WITH FLASHING LIGHT)
- LANE IDENTIFICATION AND DIRECTION OF TRAFFIC
- TEMPORARY PAVEMENT CONSTRUCTED PREVIOUSLY
- WORK ZONE
- TEMPORARY PAVEMENT CONSTRUCTED THIS PHASE
- SEDIMENT BARRIER
- STAKED TURBIDITY BARRIER
- RUNOFF CONTROL STRUCTURE
- INLET PROTECTION SYSTEM
- TREE PROTECTION

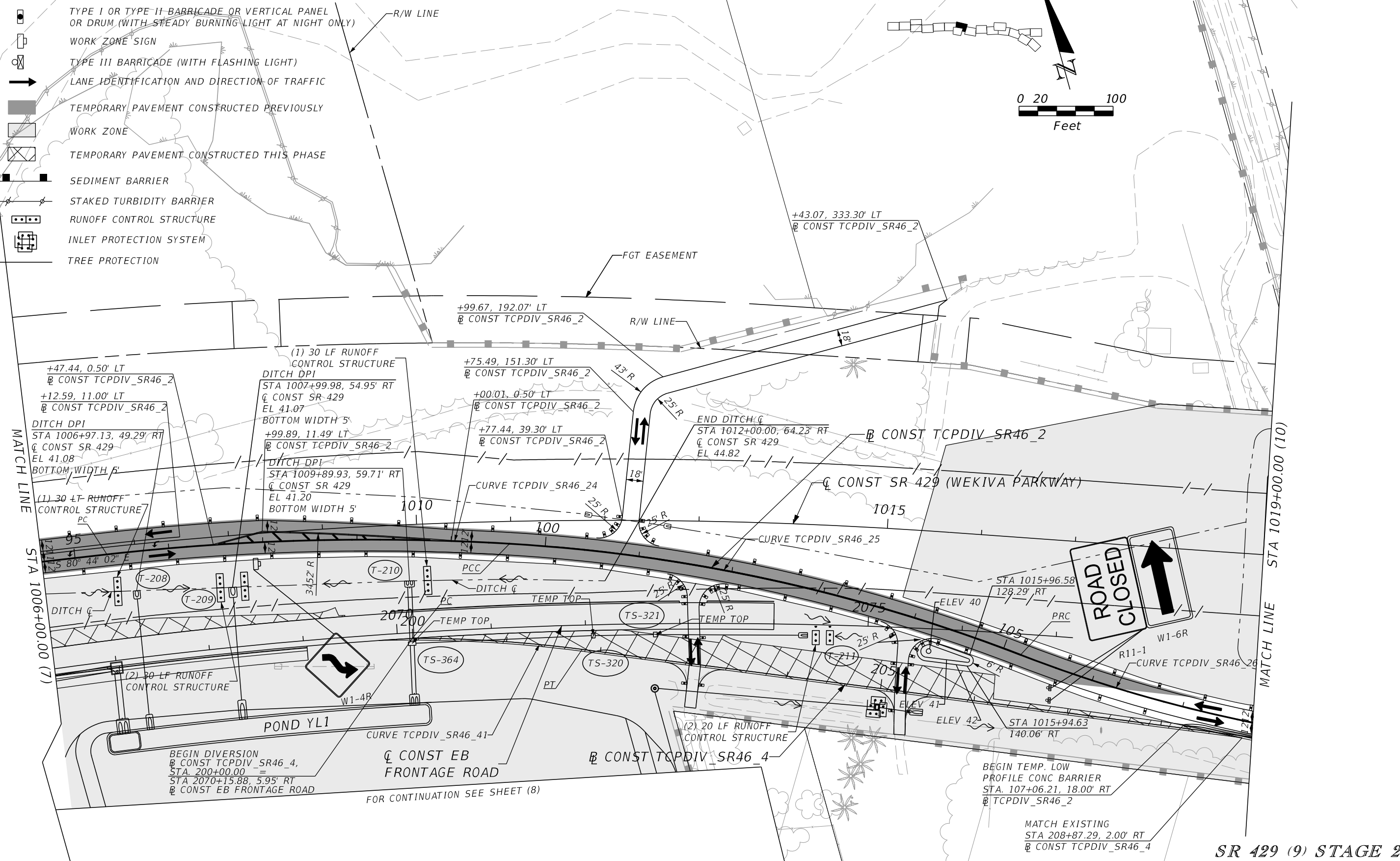
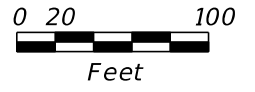

SR 429 (9) STAGE 2

REVISIONS				PETER L. OSBORNE P.E. LICENSE NO. 70392 URS CORPORATION 315 E. ROBINSON STREET, SUITE 245 ORLANDO, FL 32801-1949 PH (407) 422-0353 FAX (407) 423-2695 CERTIFICATE OF AUTHORIZATION NO. 000002	STATE OF FLORIDA DEPARTMENT OF TRANSPORTATION			TTCP - PHASE 1A STA 1006+00 TO STA 1019+00	SHEET NO. 1,232
DATE	DESCRIPTION	DATE	DESCRIPTION		ROAD NO.	COUNTY	FINANCIAL PROJECT ID		
					429	SEMINOLE	240200-2-52-01		

PRELIMINARY: NOT FOR CONSTRUCTION

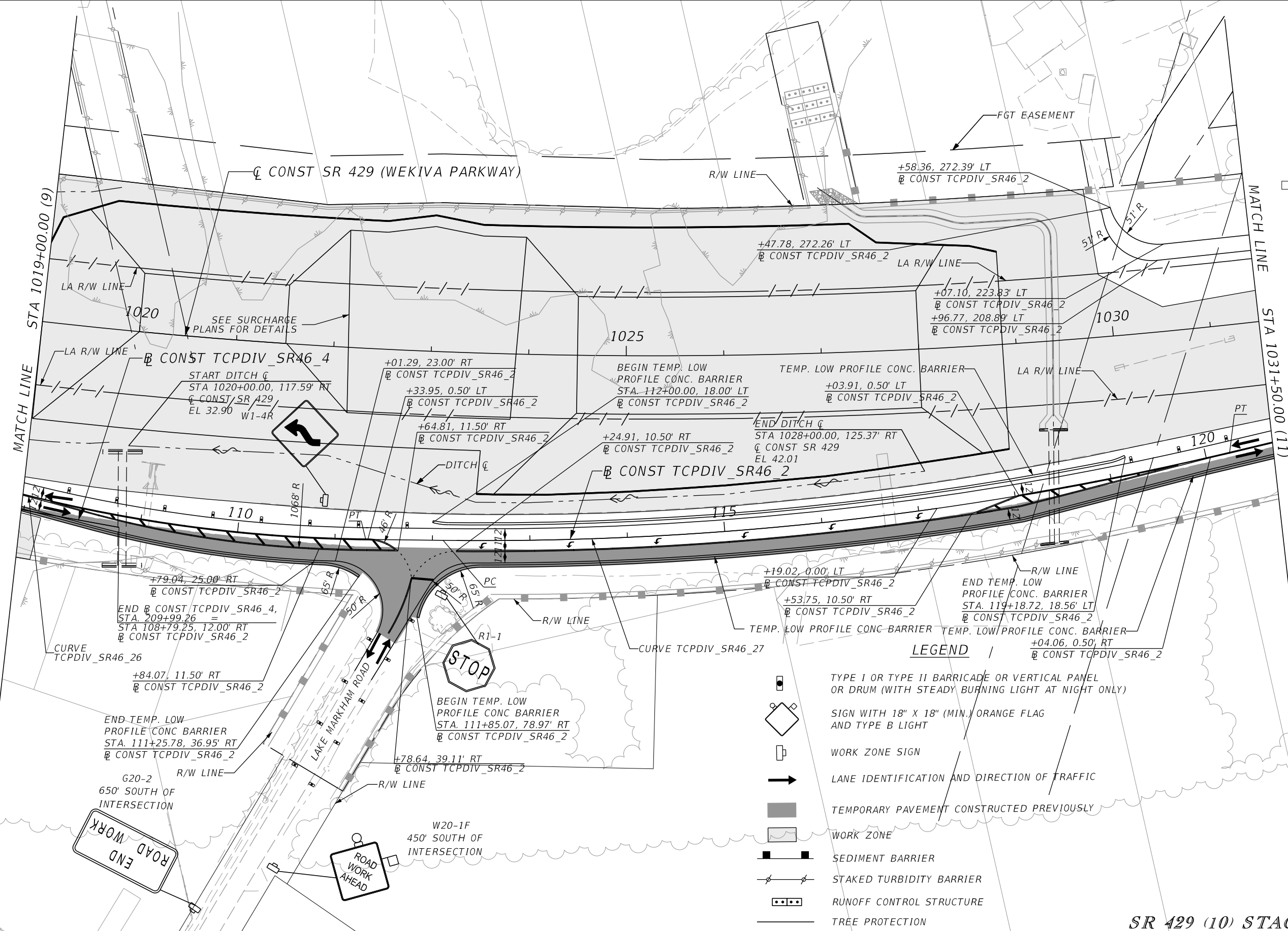
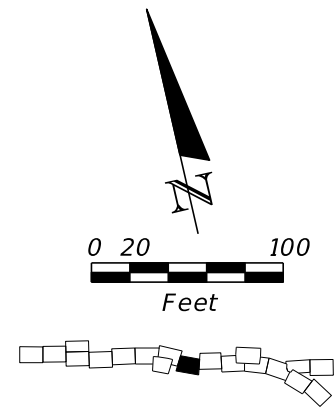

- LEGEND**
- TYPE I OR TYPE II BARRICADE OR VERTICAL PANEL OR DRUM (WITH STEADY BURNING LIGHT AT NIGHT ONLY)
 -
 - WORK ZONE SIGN
 - LANE IDENTIFICATION AND DIRECTION OF TRAFFIC
 - TEMPORARY PAVEMENT CONSTRUCTED PREVIOUSLY
 - WORK ZONE
 - SEDIMENT BARRIER
 - STAKED TURBIDITY BARRIER
 - RUNOFF CONTROL STRUCTURE
 - TREE PROTECTION

SR 429 (10) STAGE 2

REVISIONS			
DATE	DESCRIPTION	DATE	DESCRIPTION

PETER L. OSBORNE
 P.E. LICENSE NO. 70392
 URS CORPORATION
 315 E. ROBINSON STREET, SUITE 245
 ORLANDO, FL 32801-1949
 PH (407) 422-0353 FAX (407) 423-2695
 CERTIFICATE OF AUTHORIZATION NO. 000002

STATE OF FLORIDA DEPARTMENT OF TRANSPORTATION		
ROAD NO.	COUNTY	FINANCIAL PROJECT ID
429	SEMINOLE	240200-2-52-01

TTCP - PHASE 1A
STA 1019+00 TO STA 1031+50

SHEET NO.
1,233

PRELIMINARY: NOT FOR CONSTRUCTION

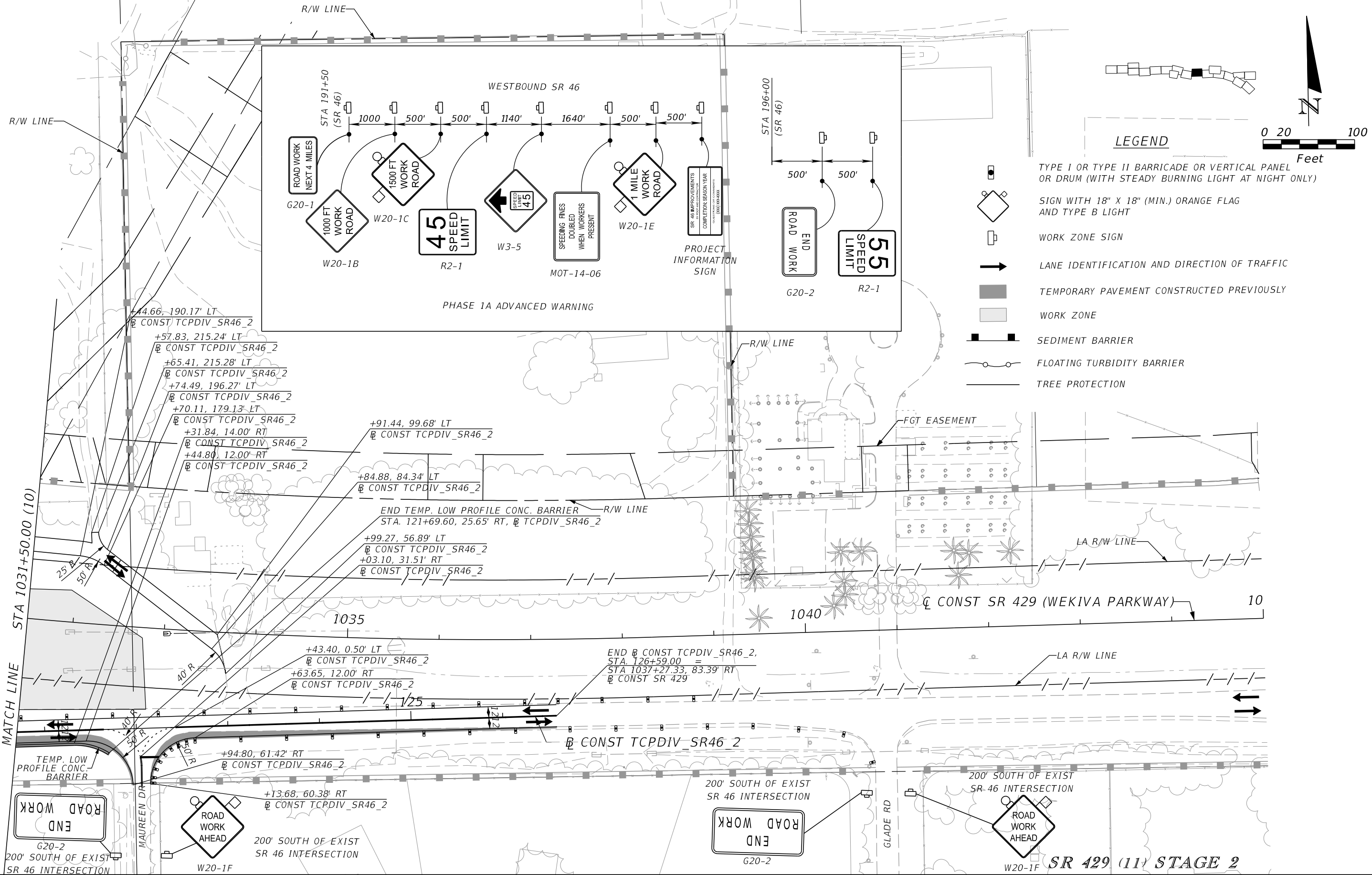

REVISIONS	
DATE	DESCRIPTION

PETER L. OSBORNE
 P.E. LICENSE NO. 70392
 URS CORPORATION
 315 E. ROBINSON STREET, SUITE 245
 ORLANDO, FL 32801-1949
 PH (407) 422-0353 FAX (407) 423-2695
 CERTIFICATE OF AUTHORIZATION NO. 000002

STATE OF FLORIDA DEPARTMENT OF TRANSPORTATION		
ROAD NO.	COUNTY	FINANCIAL PROJECT ID
429	SEMINOLE	240200-2-52-01

TTCP - PHASE 1A
STA 1031+50 TO STA 1045+00

SHEET NO.
 1,234

PRELIMINARY: NOT FOR CONSTRUCTION

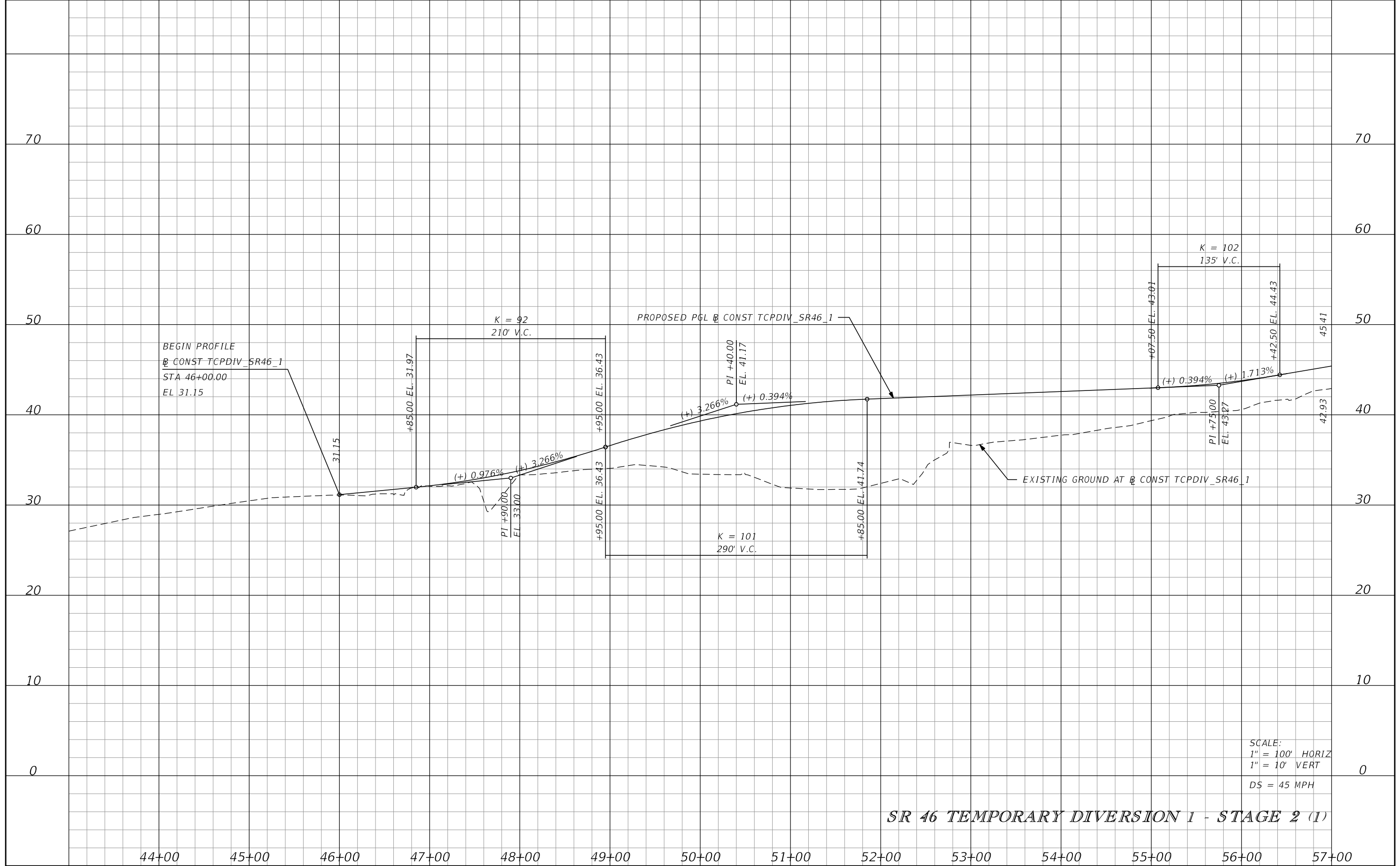

SCALE:
 1" = 100' HORIZ
 1" = 10' VERT
 DS = 45 MPH

SR 46 TEMPORARY DIVERSION 1 - STAGE 2 (1)

REVISIONS			
DATE	DESCRIPTION	DATE	DESCRIPTION

PETER L. OSBORNE
 P.E. LICENSE NO. 70392
 URS CORPORATION
 315 E. ROBINSON STREET, SUITE 245
 ORLANDO, FL 32801-1949
 PH (407) 422-0353 FAX (407) 423-2695
 CERTIFICATE OF AUTHORIZATION NO. 000002

STATE OF FLORIDA DEPARTMENT OF TRANSPORTATION		
ROAD NO.	COUNTY	FINANCIAL PROJECT ID
429	SEMINOLE	240200-2-52-01

TTCP PHASE 1A PROFILE

SHEET NO.
1,235

PRELIMINARY: NOT FOR CONSTRUCTION

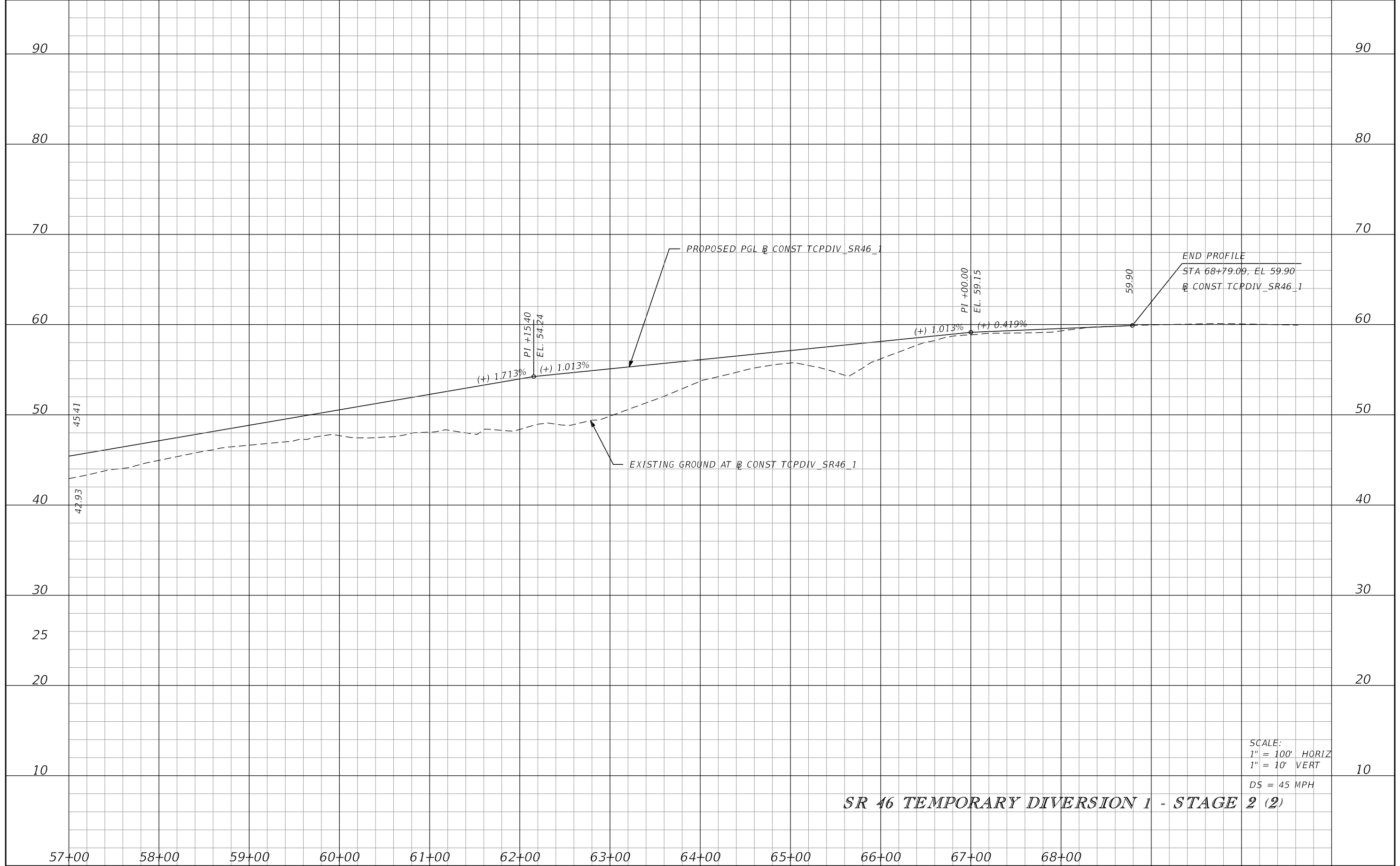

SCALE:
 1" = 100' HORIZ
 1" = 10' VERT
 DS = 45 MPH

SR 46 TEMPORARY DIVERSION 1 - STAGE 2 (2)

REVISIONS			
DATE	DESCRIPTION	DATE	DESCRIPTION

PETER L. OSBORNE
 P.E. LICENSE NO. 70392
 URS CORPORATION
 315 E. ROBINSON STREET, SUITE 245
 ORLANDO, FL 32801-1949
 PH (407) 422-0353 FAX (407) 423-2695
 CERTIFICATE OF AUTHORIZATION NO. 000002

STATE OF FLORIDA DEPARTMENT OF TRANSPORTATION		
ROAD NO.	COUNTY	FINANCIAL PROJECT ID
429	SEMINOLE	240200-2-52-01

TTCP PHASE 1A PROFILE

SHEET NO.
1,236

PRELIMINARY: NOT FOR CONSTRUCTION

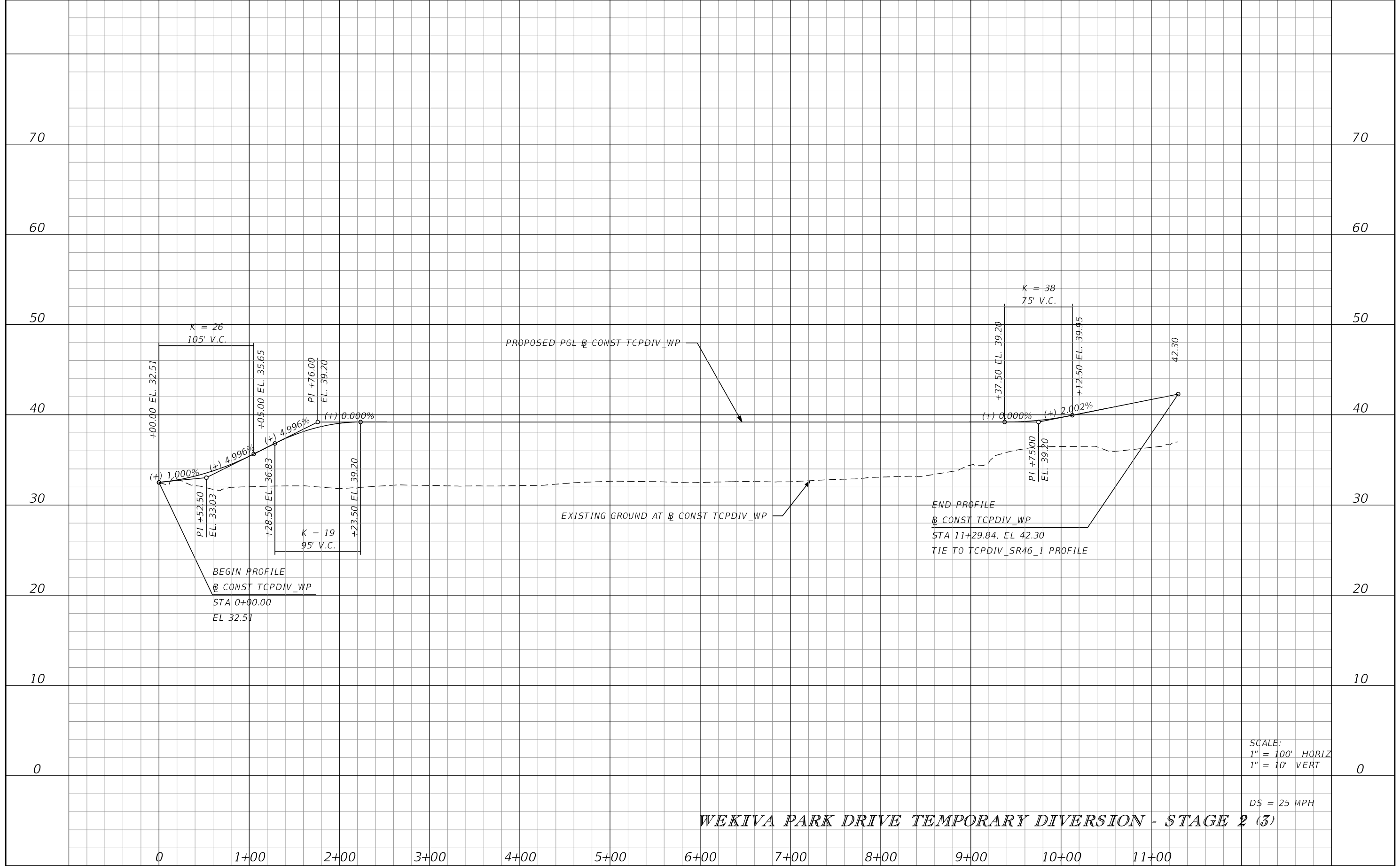

BEGIN PROFILE
 @ CONST TCPDIV_WP
 STA 0+00.00
 EL 32.51

PROPOSED PGL @ CONST TCPDIV_WP

EXISTING GROUND AT @ CONST TCPDIV_WP

END PROFILE
 @ CONST TCPDIV_WP
 STA 11+29.84, EL 42.30
 TIE TO TCPDIV_SR46_1 PROFILE

SCALE:
 1" = 100' HORIZ
 1" = 10' VERT

DS = 25 MPH

WEKIVA PARK DRIVE TEMPORARY DIVERSION - STAGE 2 (3)

REVISIONS			
DATE	DESCRIPTION	DATE	DESCRIPTION

PETER L. OSBORNE
 P.E. LICENSE NO. 70392
 URS CORPORATION
 315 E. ROBINSON STREET, SUITE 245
 ORLANDO, FL 32801-1949
 PH (407) 422-0353 FAX (407) 423-2695
 CERTIFICATE OF AUTHORIZATION NO. 000002

STATE OF FLORIDA DEPARTMENT OF TRANSPORTATION		
ROAD NO.	COUNTY	FINANCIAL PROJECT ID
429	SEMINOLE	240200-2-52-01

TTCP PHASE 1A PROFILE

SHEET NO.
1,237

PRELIMINARY: NOT FOR CONSTRUCTION

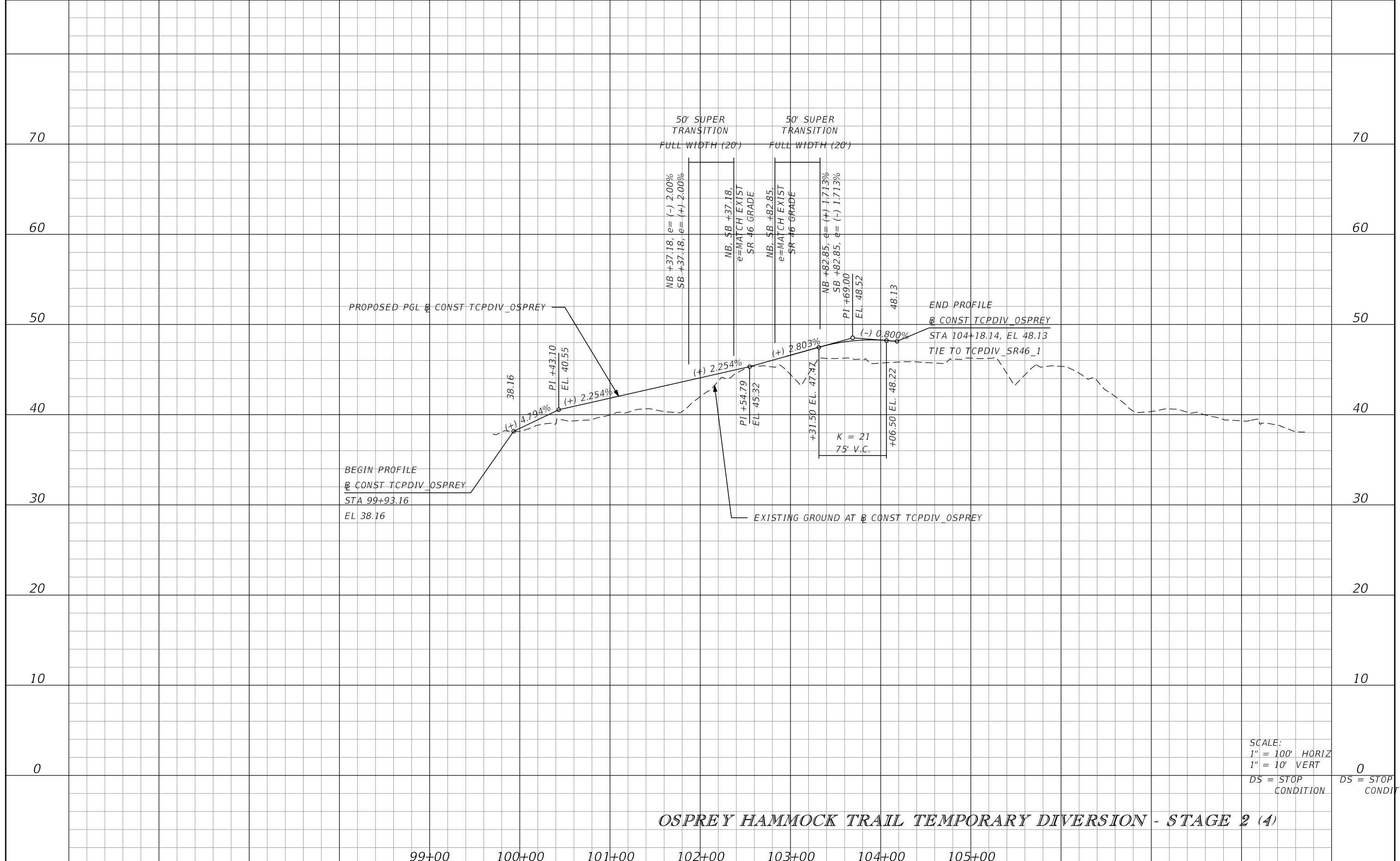

PROPOSED PGL @ CONST TCPDIV_OSPREY

BEGIN PROFILE @ CONST TCPDIV_OSPREY
 STA 99+93.16
 EL 38.16

EXISTING GROUND AT @ CONST TCPDIV_OSPREY

END PROFILE @ CONST TCPDIV_OSPREY
 STA 104+18.14, EL 48.13
 TIE TO TCPDIV_SR46_1

50' SUPER TRANSITION FULL WIDTH (20')

50' SUPER TRANSITION FULL WIDTH (20')

NB +37.18, e= (-) 2.00%
 SB +37.18, e= (+) 2.00%

NB, SB +37.18, e=MATCH EXIST SR 46 GRADE

NB, SB +82.85, e=MATCH EXIST SR 46 GRADE

NB +82.85, e= (+) 1.713%
 SB +82.85, e= (-) 1.713%

K = 21
 75' V.C.

SCALE:
 1" = 100' HORIZ
 1" = 10' VERT
 DS = STOP CONDITION

OSPREY HAMMOCK TRAIL TEMPORARY DIVERSION - STAGE 2 (4)

DATE		DESCRIPTION		DATE		DESCRIPTION		PETER L. OSBORNE P.E. LICENSE NO. 70392 URS CORPORATION 315 E. ROBINSON STREET, SUITE 245 ORLANDO, FL 32801-1949 PH (407) 422-0353 FAX (407) 423-2695 CERTIFICATE OF AUTHORIZATION NO. 000002	STATE OF FLORIDA DEPARTMENT OF TRANSPORTATION			SHEET NO. 1,238
ROAD NO.		COUNTY		FINANCIAL PROJECT ID		TTCP PHASE 1A PROFILE						
429		SEMINOLE		240200-2-52-01								

PRELIMINARY: NOT FOR CONSTRUCTION

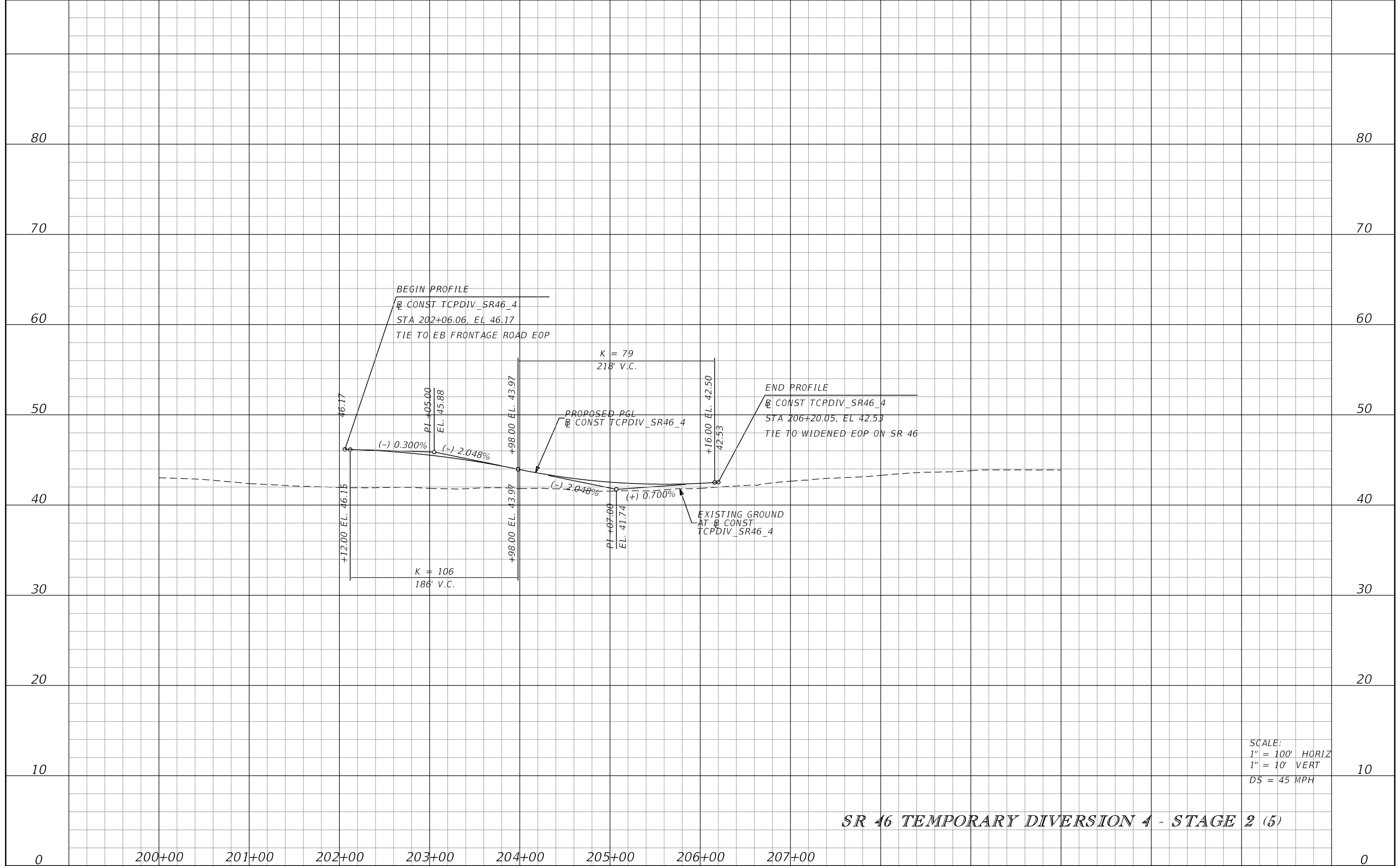

SCALE:
 1" = 100' HORIZ
 1" = 10' VERT
 DS = 45 MPH

SR 46 TEMPORARY DIVERSION 1 - STAGE 2 (5)

REVISIONS			
DATE	DESCRIPTION	DATE	DESCRIPTION

PETER L. OSBORNE
 P.E. LICENSE NO. 70392
 URS CORPORATION
 315 E. ROBINSON STREET, SUITE 245
 ORLANDO, FL 32801-1949
 PH (407) 422-0353 FAX (407) 423-2695
 CERTIFICATE OF AUTHORIZATION NO. 000002

STATE OF FLORIDA DEPARTMENT OF TRANSPORTATION		
ROAD NO.	COUNTY	FINANCIAL PROJECT ID
429	SEMINOLE	240200-2-52-01

TTCP PHASE 1A PROFILE

SHEET NO.
1,239

PRELIMINARY: NOT FOR CONSTRUCTION

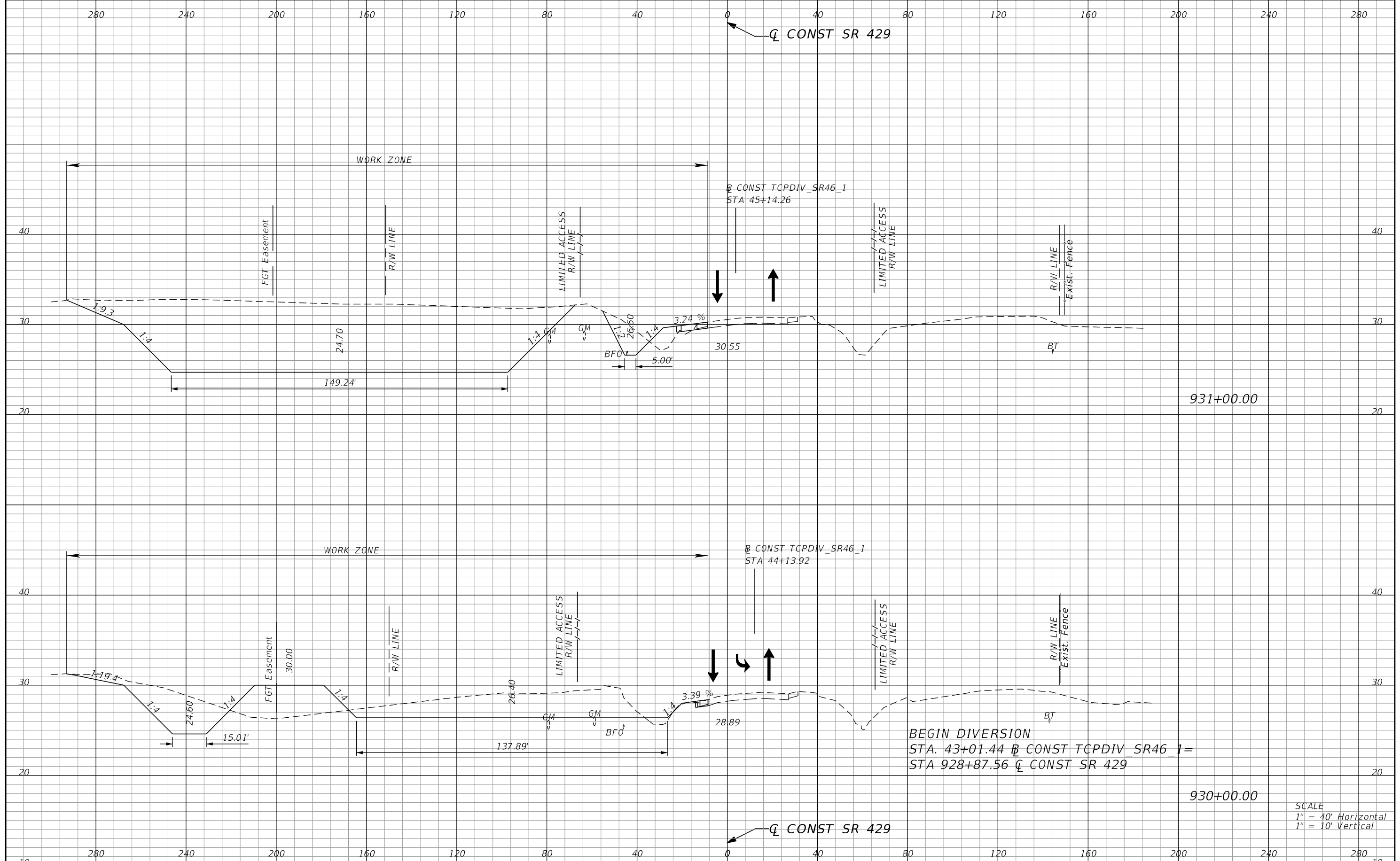

BEGIN DIVERSION
 STA. 43+01.44 @ CONST TCPDIV_SR46_1=
 STA 928+87.56 @ CONST SR 429

SCALE
 1" = 40' Horizontal
 1" = 10' Vertical

REVISIONS			
DATE	DESCRIPTION	DATE	DESCRIPTION

PETER L. OSBORNE
 P.E. LICENSE NO. 70392
 URS CORPORATION
 315 E. ROBINSON STREET, SUITE 245
 ORLANDO, FL 32801-1949
 PH (407) 422-0353 FAX (407) 423-2695
 CERTIFICATE OF AUTHORIZATION NO. 000002

STATE OF FLORIDA DEPARTMENT OF TRANSPORTATION		
ROAD NO.	COUNTY	FINANCIAL PROJECT ID
429	SEMINOLE	240200-2-52-01

**TTCP PHASE 1A STAGE 2
 CROSS SECTIONS**

SHEET NO.
1,240

PRELIMINARY: NOT FOR CONSTRUCTION

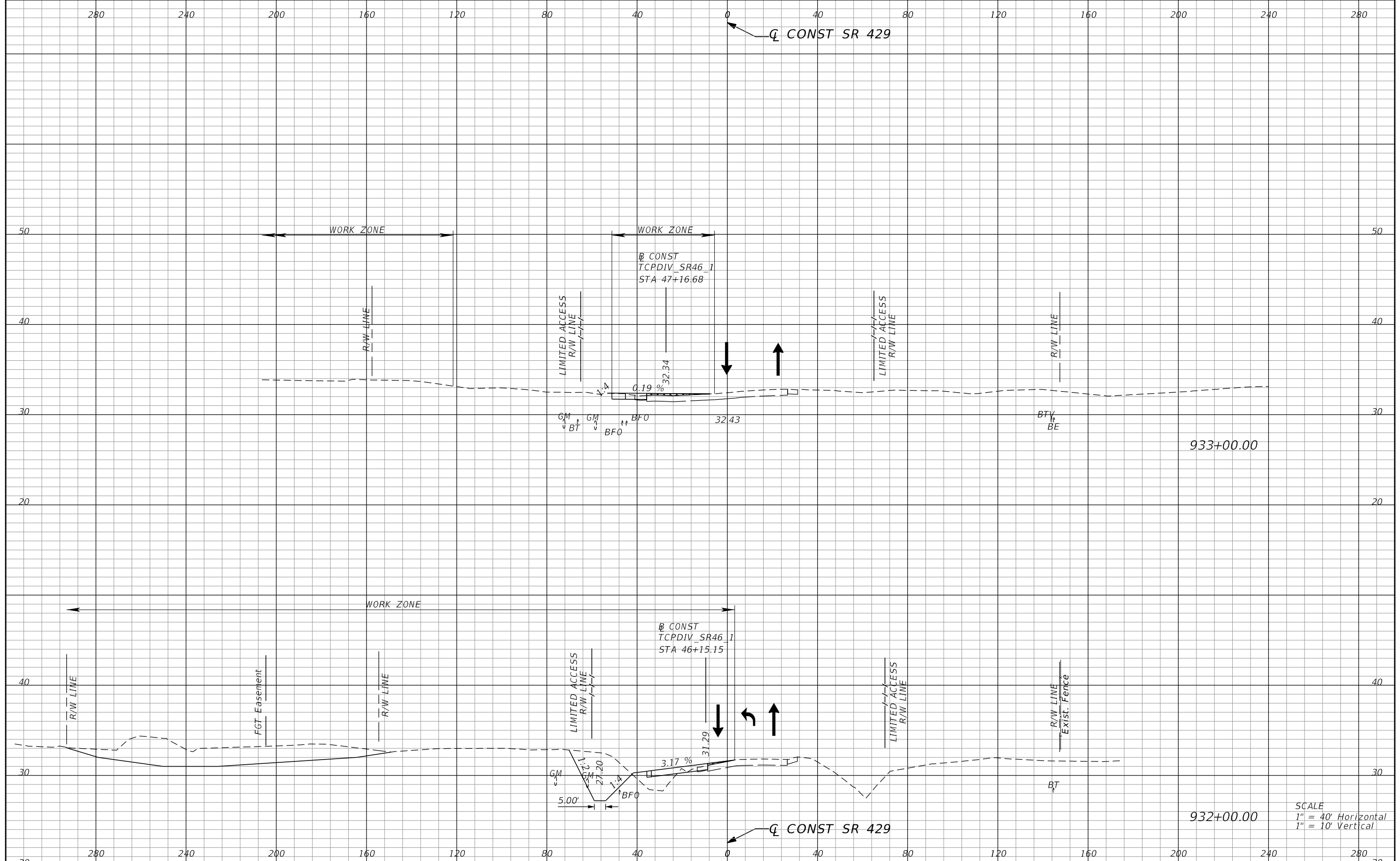

SCALE
 1" = 40' Horizontal
 1" = 10' Vertical

REVISIONS			
DATE	DESCRIPTION	DATE	DESCRIPTION

PETER L. OSBORNE
 P.E. LICENSE NO. 70392
 URS CORPORATION
 315 E. ROBINSON STREET, SUITE 245
 ORLANDO, FL 32801-1949
 PH (407) 422-0353 FAX (407) 423-2695
 CERTIFICATE OF AUTHORIZATION NO. 000002

STATE OF FLORIDA DEPARTMENT OF TRANSPORTATION		
ROAD NO.	COUNTY	FINANCIAL PROJECT ID
429	SEMINOLE	240200-2-52-01

**TTCP PHASE 1A STAGE 2
 CROSS SECTIONS**

SHEET NO.
1,241

PRELIMINARY: NOT FOR CONSTRUCTION

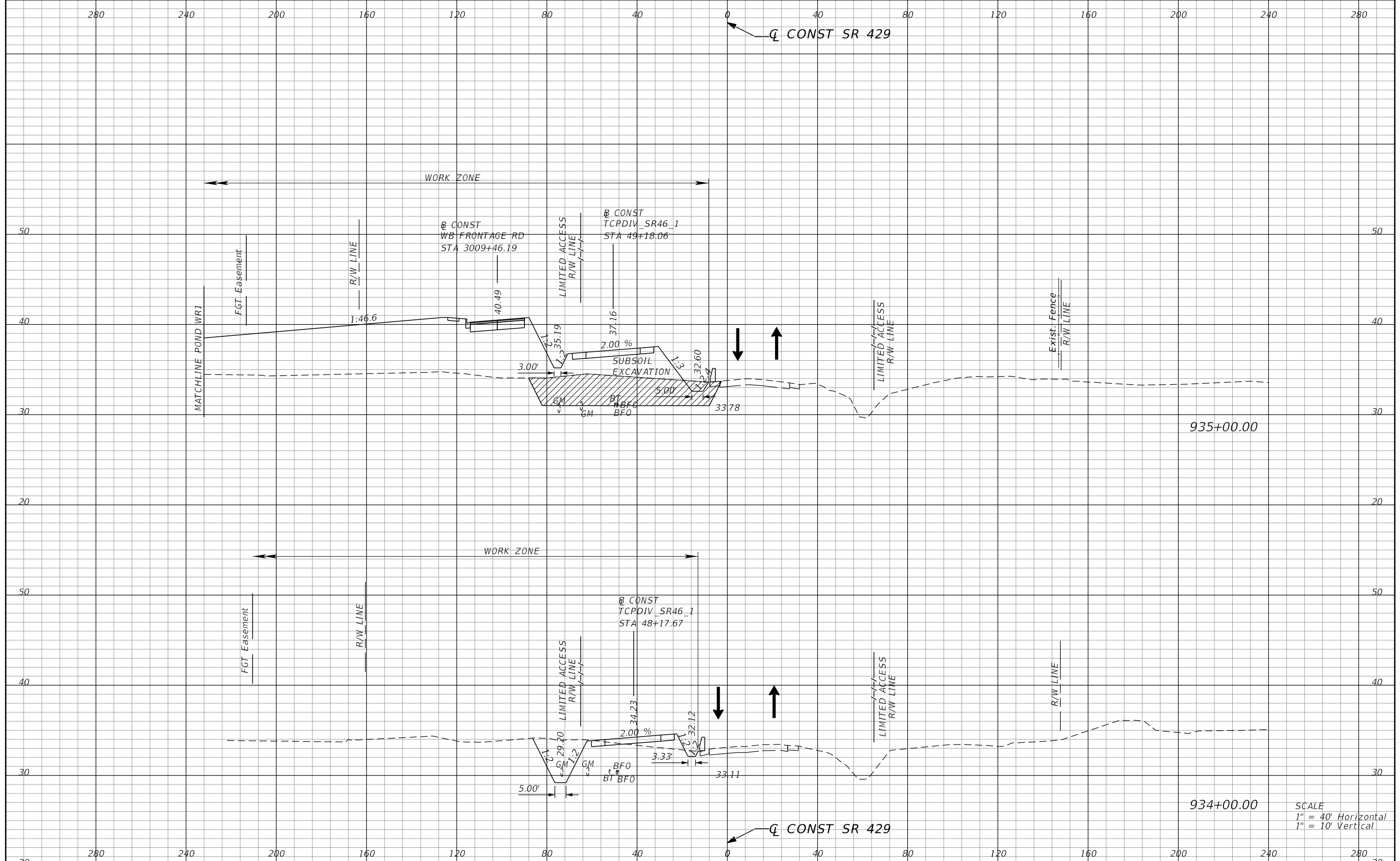

935+00.00

934+00.00

SCALE
1" = 40' Horizontal
1" = 10' Vertical

REVISIONS			
DATE	DESCRIPTION	DATE	DESCRIPTION

PETER L. OSBORNE
P.E. LICENSE NO. 70392
URS CORPORATION
315 E. ROBINSON STREET, SUITE 245
ORLANDO, FL 32801-1949
PH (407) 422-0353 FAX (407) 423-2695
CERTIFICATE OF AUTHORIZATION NO. 000002

STATE OF FLORIDA DEPARTMENT OF TRANSPORTATION		
ROAD NO.	COUNTY	FINANCIAL PROJECT ID
429	SEMINOLE	240200-2-52-01

**TTCP PHASE 1A STAGE 2
CROSS SECTIONS**

SHEET NO.
1,242

PRELIMINARY: NOT FOR CONSTRUCTION

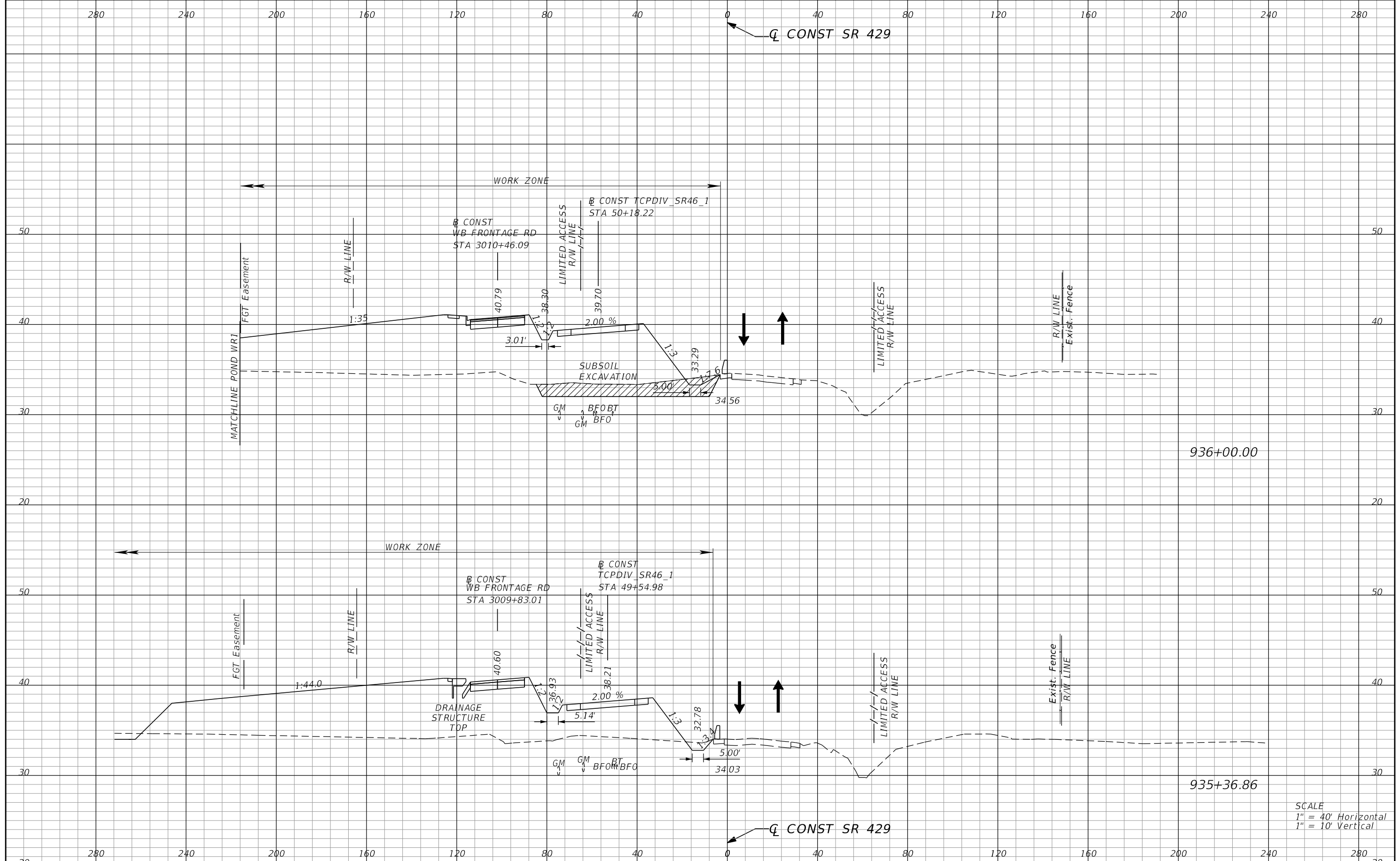

SCALE
 1" = 40' Horizontal
 1" = 10' Vertical

REVISIONS			
DATE	DESCRIPTION	DATE	DESCRIPTION

PETER L. OSBORNE
 P.E. LICENSE NO. 70392
 URS CORPORATION
 315 E. ROBINSON STREET, SUITE 245
 ORLANDO, FL 32801-1949
 PH (407) 422-0353 FAX (407) 423-2695
 CERTIFICATE OF AUTHORIZATION NO. 000002

STATE OF FLORIDA DEPARTMENT OF TRANSPORTATION		
ROAD NO.	COUNTY	FINANCIAL PROJECT ID
429	SEMINOLE	240200-2-52-01

**TTCP PHASE 1A STAGE 2
 CROSS SECTIONS**

SHEET NO.
1,243

PRELIMINARY: NOT FOR CONSTRUCTION

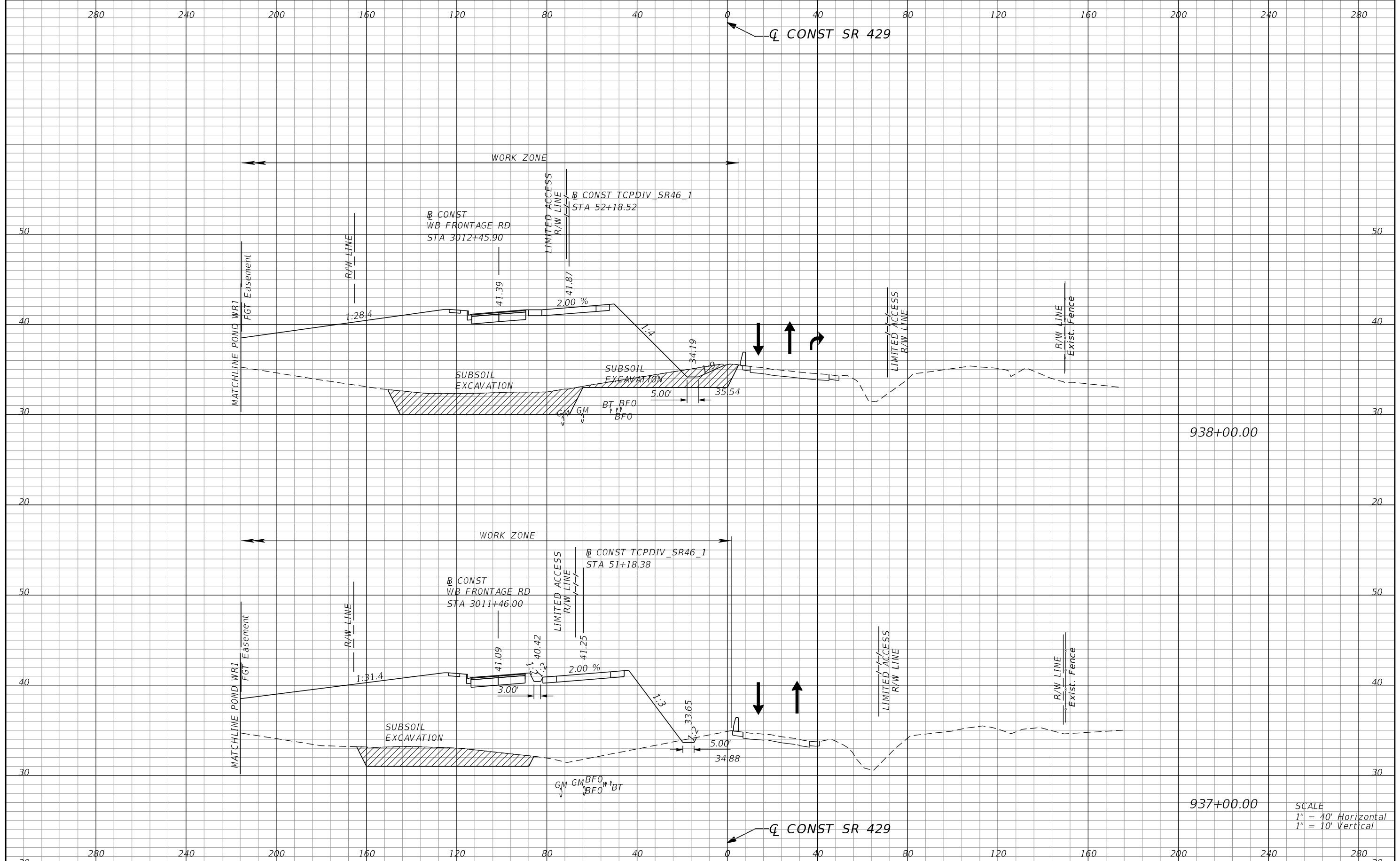

938+00.00

937+00.00

SCALE
 1" = 40' Horizontal
 1" = 10' Vertical

REVISIONS			
DATE	DESCRIPTION	DATE	DESCRIPTION

PETER L. OSBORNE
 P.E. LICENSE NO. 70392
 URS CORPORATION
 315 E. ROBINSON STREET, SUITE 245
 ORLANDO, FL 32801-1949
 PH (407) 422-0353 FAX (407) 423-2695
 CERTIFICATE OF AUTHORIZATION NO. 000002

STATE OF FLORIDA DEPARTMENT OF TRANSPORTATION		
ROAD NO.	COUNTY	FINANCIAL PROJECT ID
429	SEMINOLE	240200-2-52-01

**TTCP PHASE 1A STAGE 2
 CROSS SECTIONS**

SHEET NO.
1,244

PRELIMINARY: NOT FOR CONSTRUCTION

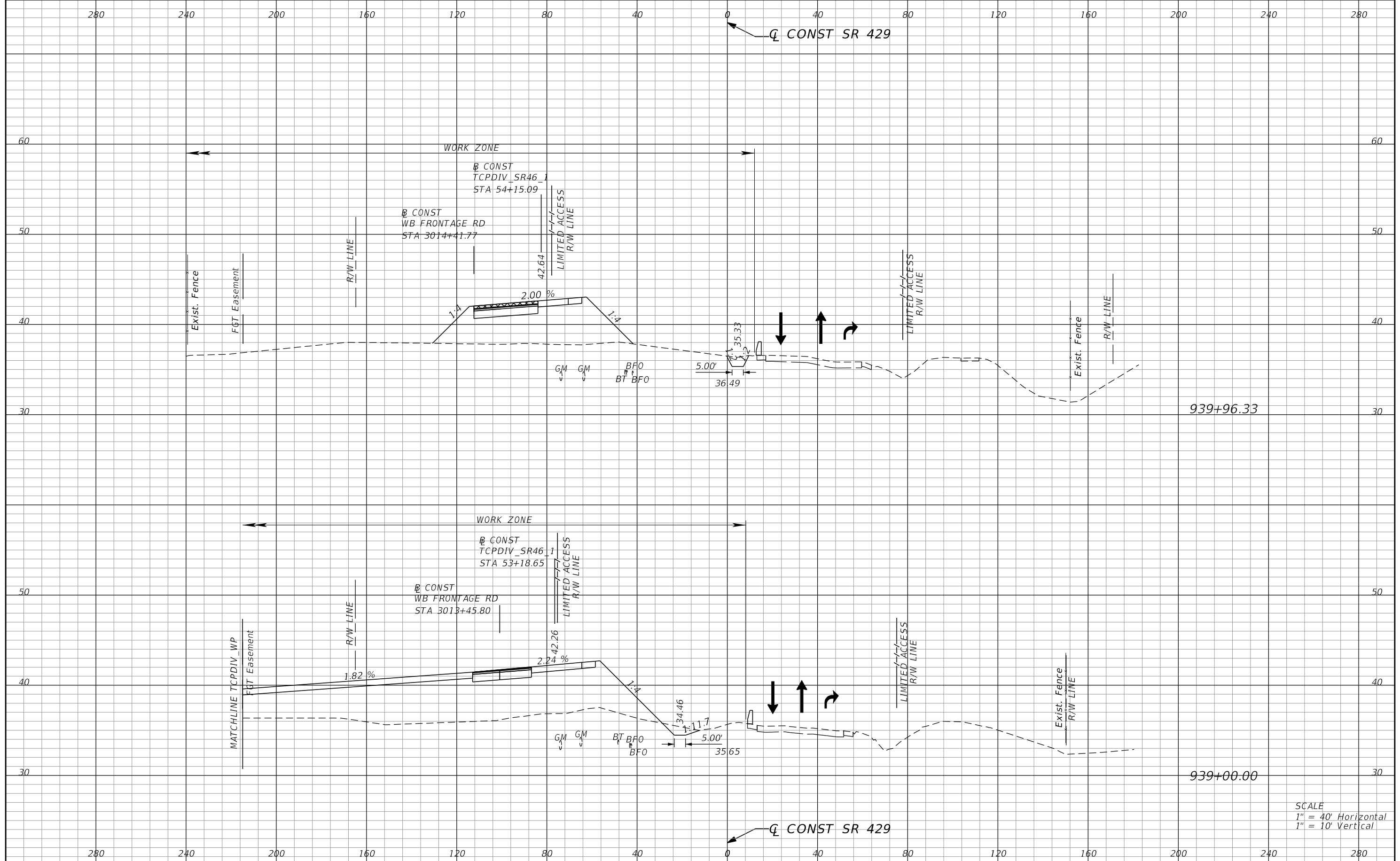

SCALE
 1" = 40' Horizontal
 1" = 10' Vertical

REVISIONS			
DATE	DESCRIPTION	DATE	DESCRIPTION

PETER L. OSBORNE
 P.E. LICENSE NO. 70392
 URS CORPORATION
 315 E. ROBINSON STREET, SUITE 245
 ORLANDO, FL 32801-1949
 PH (407) 422-0353 FAX (407) 423-2695
 CERTIFICATE OF AUTHORIZATION NO. 000002

STATE OF FLORIDA DEPARTMENT OF TRANSPORTATION		
ROAD NO.	COUNTY	FINANCIAL PROJECT ID
429	SEMINOLE	240200-2-52-01

**TTCP PHASE 1A STAGE 2
CROSS SECTIONS**

SHEET NO.
1,245

PRELIMINARY: NOT FOR CONSTRUCTION

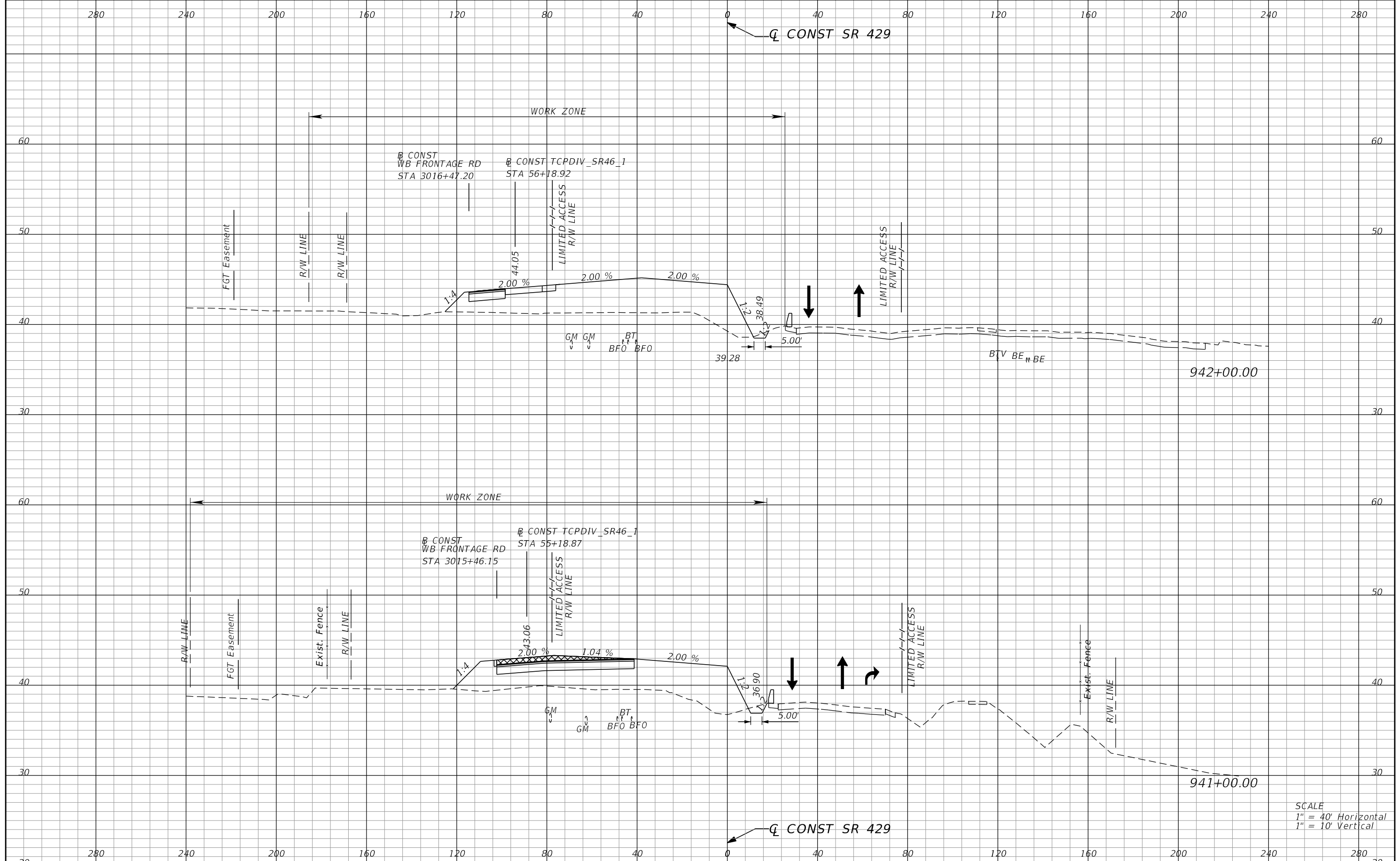

SCALE
 1" = 40' Horizontal
 1" = 10' Vertical

REVISIONS			
DATE	DESCRIPTION	DATE	DESCRIPTION

PETER L. OSBORNE
 P.E. LICENSE NO. 70392
 URS CORPORATION
 315 E. ROBINSON STREET, SUITE 245
 ORLANDO, FL 32801-1949
 PH (407) 422-0353 FAX (407) 423-2695
 CERTIFICATE OF AUTHORIZATION NO. 000002

STATE OF FLORIDA DEPARTMENT OF TRANSPORTATION		
ROAD NO.	COUNTY	FINANCIAL PROJECT ID
429	SEMINOLE	240200-2-52-01

**TTCP PHASE 1A STAGE 2
 CROSS SECTIONS**

SHEET NO.
1,246

PRELIMINARY: NOT FOR CONSTRUCTION

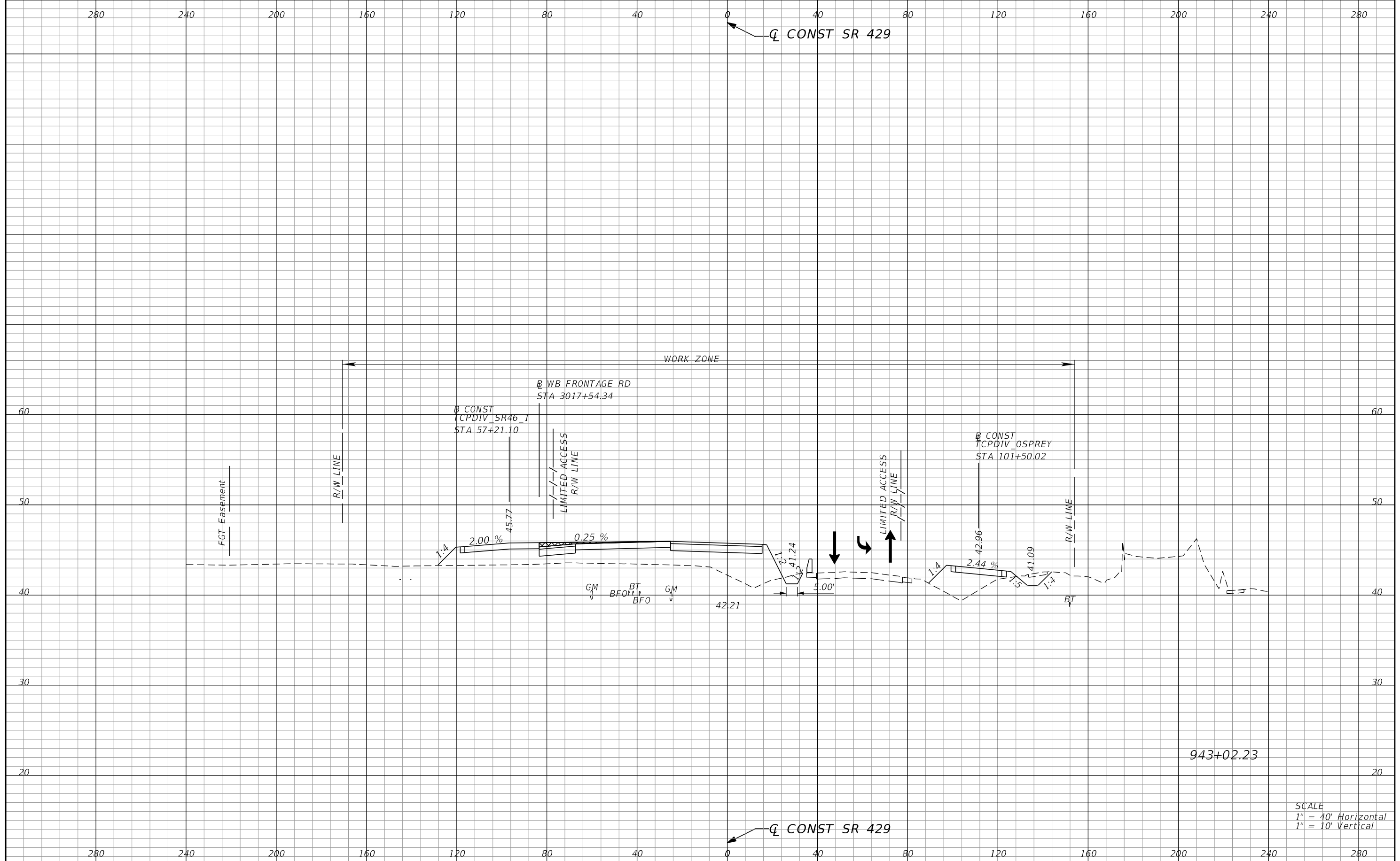

SCALE
 1" = 40' Horizontal
 1" = 10' Vertical

REVISIONS		PETER L. OSBORNE P.E. LICENSE NO. 70392 URS CORPORATION 315 E. ROBINSON STREET, SUITE 245 ORLANDO, FL 32801-1949 PH (407) 422-0353 FAX (407) 423-2695 CERTIFICATE OF AUTHORIZATION NO. 000002		STATE OF FLORIDA DEPARTMENT OF TRANSPORTATION			TTCP PHASE 1A STAGE 2 CROSS SECTIONS	SHEET NO. 1,247
DATE	DESCRIPTION	DATE	DESCRIPTION	ROAD NO.	COUNTY	FINANCIAL PROJECT ID		
				429	SEMINOLE	240200-2-52-01		

PRELIMINARY: NOT FOR CONSTRUCTION

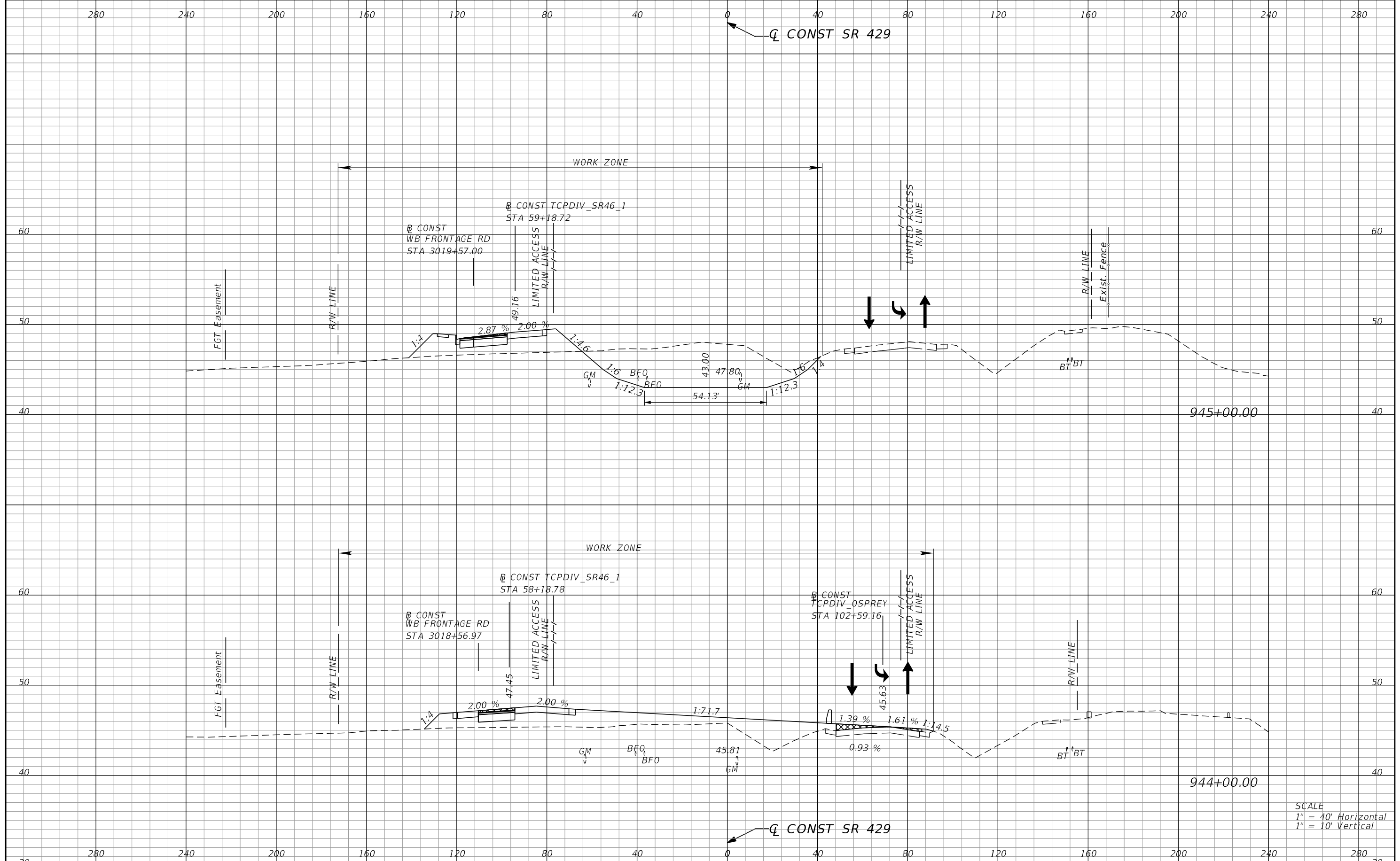

SCALE
 1" = 40' Horizontal
 1" = 10' Vertical

REVISIONS			
DATE	DESCRIPTION	DATE	DESCRIPTION

PETER L. OSBORNE
 P.E. LICENSE NO. 70392
 URS CORPORATION
 315 E. ROBINSON STREET, SUITE 245
 ORLANDO, FL 32801-1949
 PH (407) 422-0353 FAX (407) 423-2695
 CERTIFICATE OF AUTHORIZATION NO. 000002

STATE OF FLORIDA DEPARTMENT OF TRANSPORTATION		
ROAD NO.	COUNTY	FINANCIAL PROJECT ID
429	SEMINOLE	240200-2-52-01

**TTCP PHASE 1A STAGE 2
 CROSS SECTIONS**

SHEET NO.
1,248

PRELIMINARY: NOT FOR CONSTRUCTION

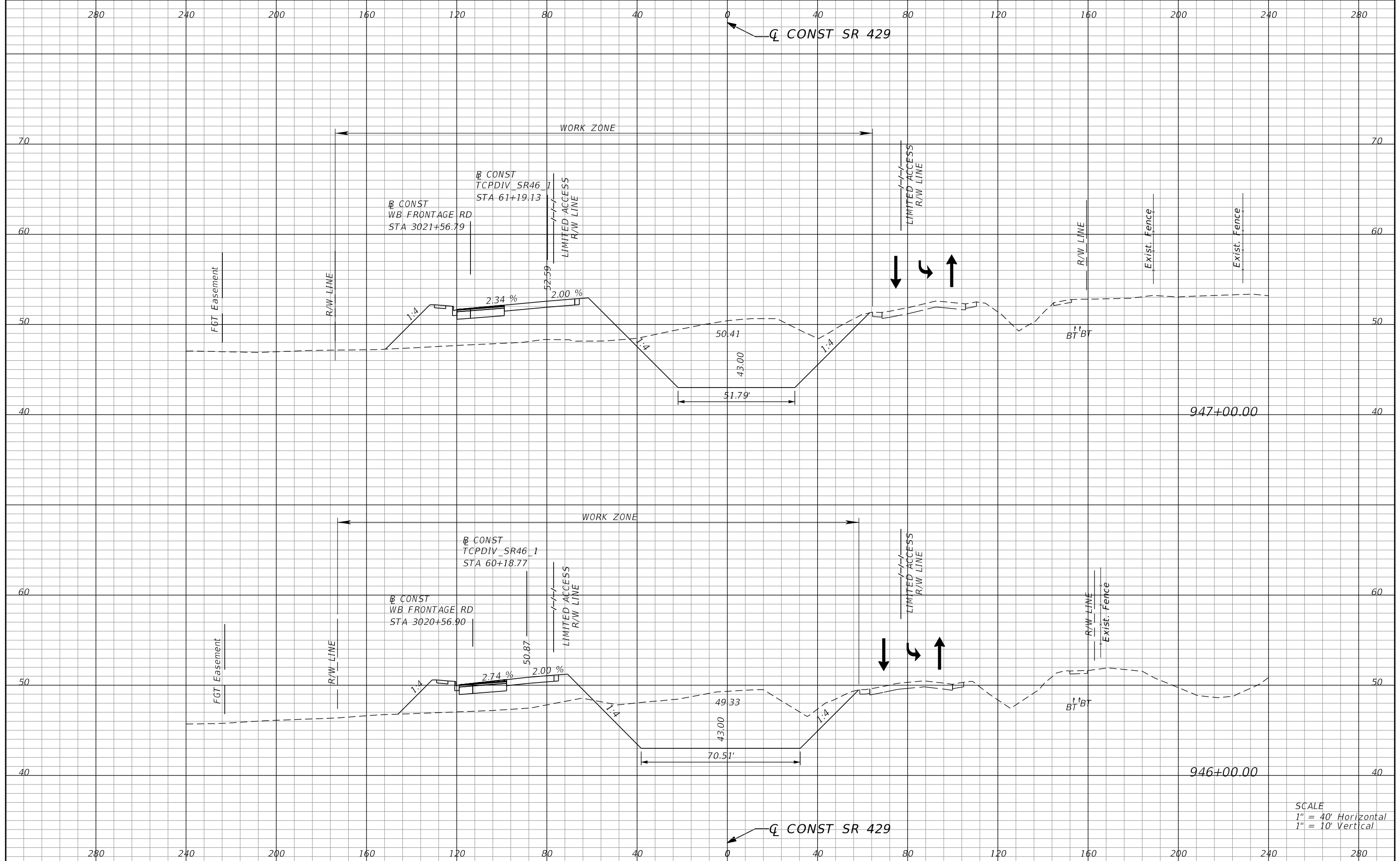

SCALE
 1" = 40' Horizontal
 1" = 10' Vertical

REVISIONS			
DATE	DESCRIPTION	DATE	DESCRIPTION

PETER L. OSBORNE
 P.E. LICENSE NO. 70392
 URS CORPORATION
 315 E. ROBINSON STREET, SUITE 245
 ORLANDO, FL 32801-1949
 PH (407) 422-0353 FAX (407) 423-2695
 CERTIFICATE OF AUTHORIZATION NO. 000002

STATE OF FLORIDA DEPARTMENT OF TRANSPORTATION		
ROAD NO.	COUNTY	FINANCIAL PROJECT ID
429	SEMINOLE	240200-2-52-01

**TTCP PHASE 1A STAGE 2
 CROSS SECTIONS**

SHEET NO.
1,249

PRELIMINARY: NOT FOR CONSTRUCTION

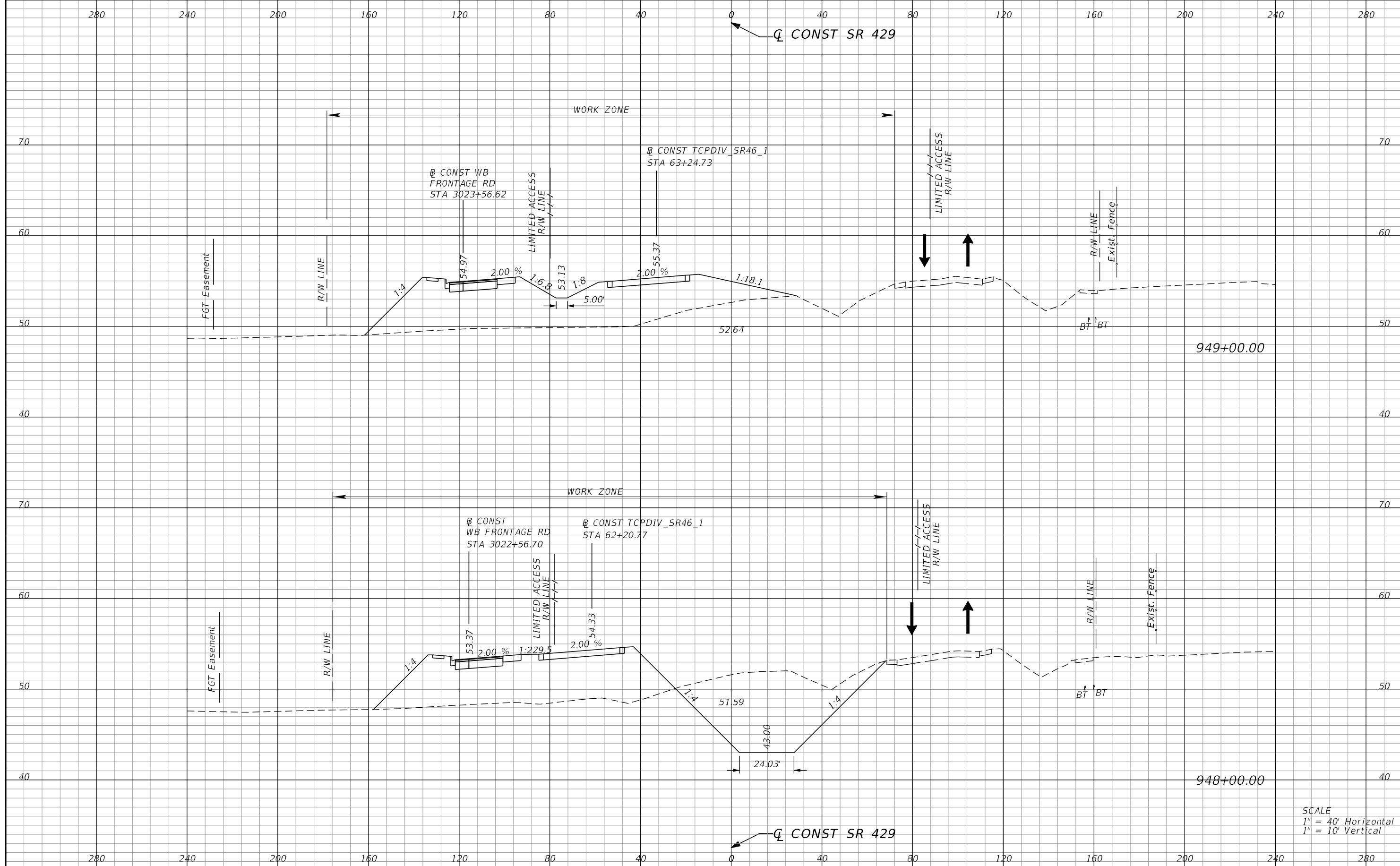

SCALE
 1" = 40' Horizontal
 1" = 10' Vertical

REVISIONS			
DATE	DESCRIPTION	DATE	DESCRIPTION

PETER L. OSBORNE
 P.E. LICENSE NO. 70392
 URS CORPORATION
 315 E. ROBINSON STREET, SUITE 245
 ORLANDO, FL 32801-1949
 PH (407) 422-0353 FAX (407) 423-2695
 CERTIFICATE OF AUTHORIZATION NO. 000002

STATE OF FLORIDA DEPARTMENT OF TRANSPORTATION		
ROAD NO.	COUNTY	FINANCIAL PROJECT ID
429	SEMINOLE	240200-2-52-01

**TTCP PHASE 1A STAGE 2
 CROSS SECTIONS**

SHEET NO.
 1,250

PRELIMINARY: NOT FOR CONSTRUCTION

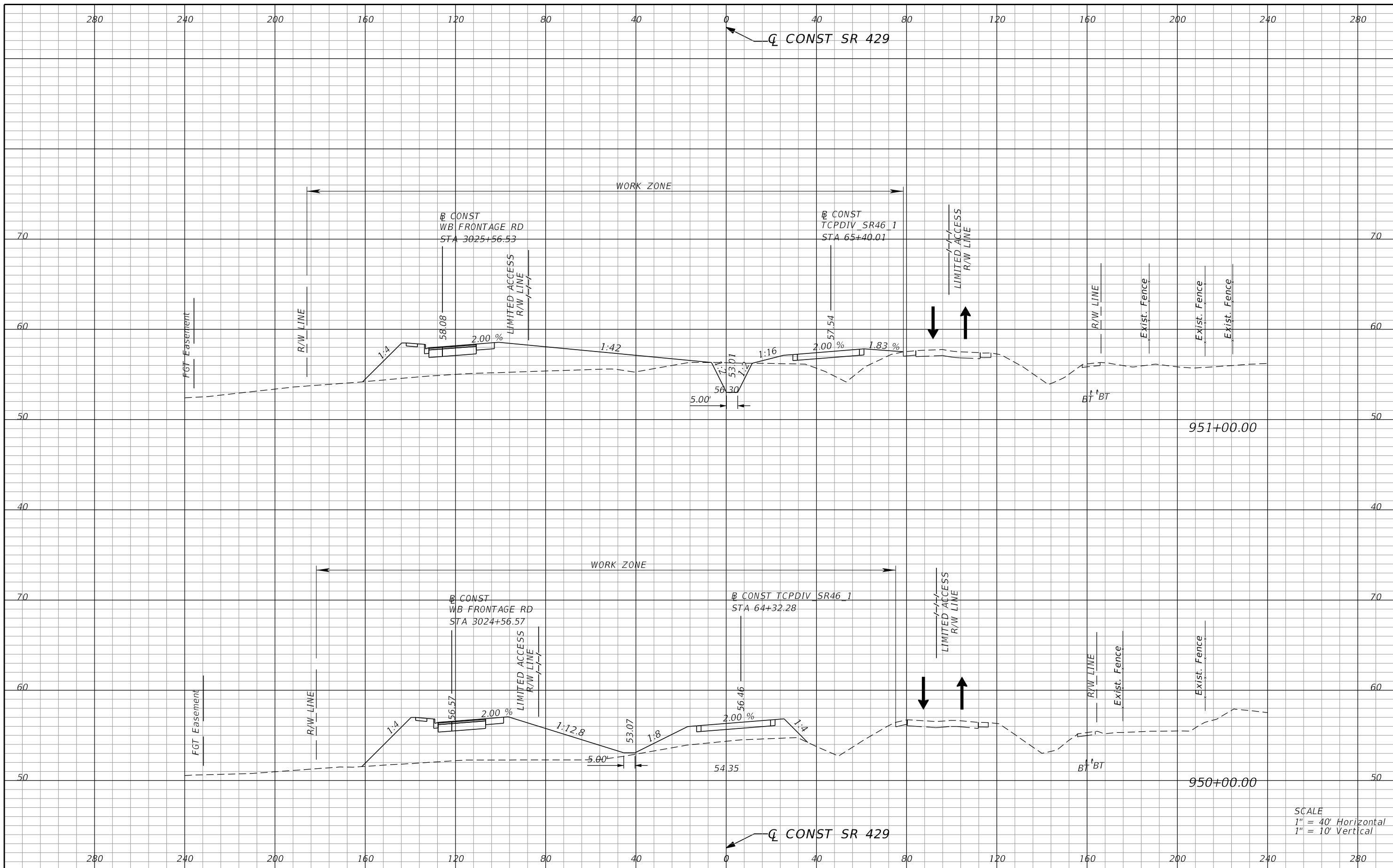

SCALE
 1" = 40' Horizontal
 1" = 10' Vertical

REVISIONS			
DATE	DESCRIPTION	DATE	DESCRIPTION

PETER L. OSBORNE
 P.E. LICENSE NO. 70392
 URS CORPORATION
 315 E. ROBINSON STREET, SUITE 245
 ORLANDO, FL 32801-1949
 PH (407) 422-0353 FAX (407) 423-2695
 CERTIFICATE OF AUTHORIZATION NO. 000002

STATE OF FLORIDA DEPARTMENT OF TRANSPORTATION		
ROAD NO.	COUNTY	FINANCIAL PROJECT ID
429	SEMINOLE	240200-2-52-01

**TTCP PHASE 1A STAGE 2
 CROSS SECTIONS**

SHEET NO.
1,251

PRELIMINARY: NOT FOR CONSTRUCTION

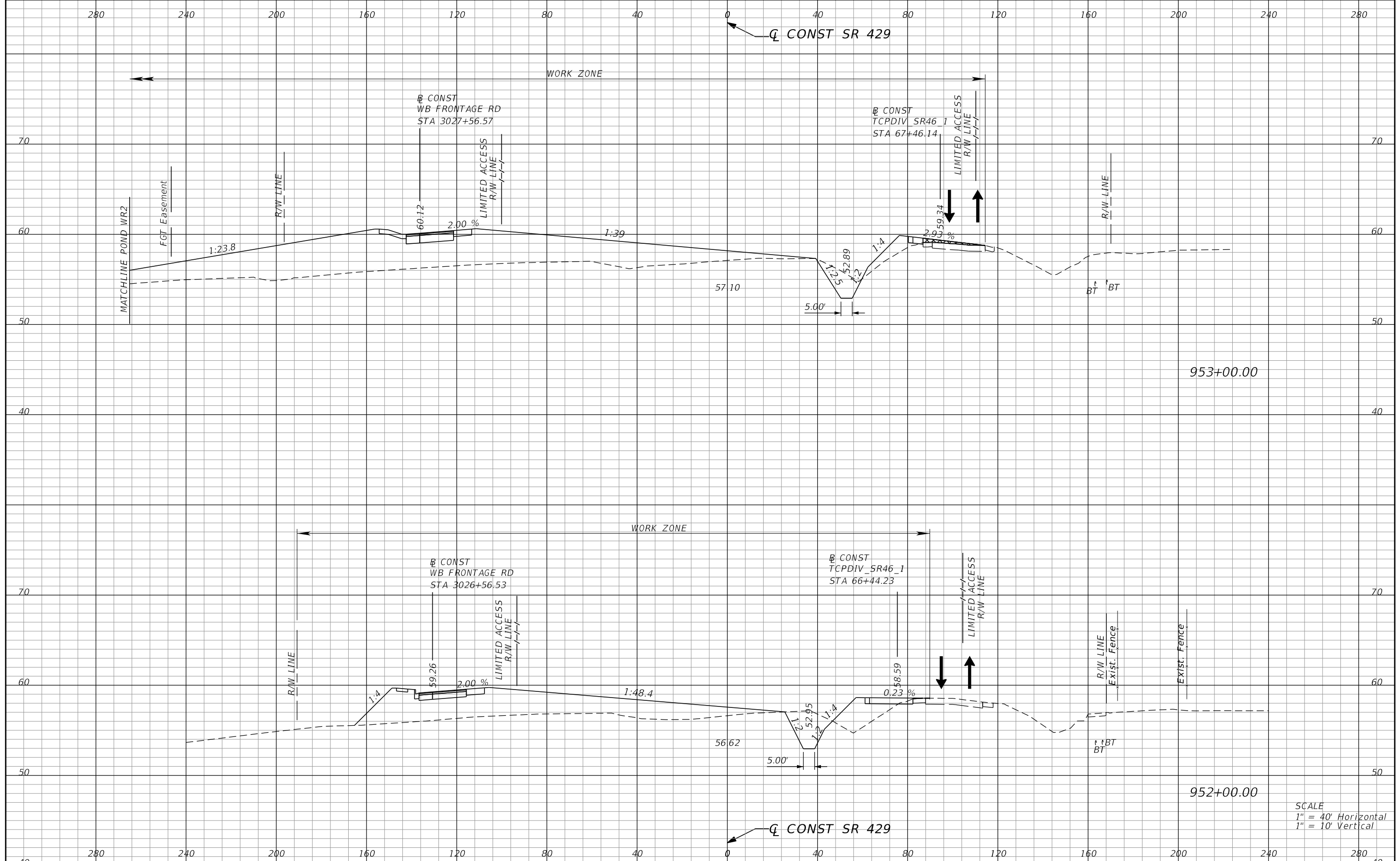

SCALE
 1" = 40' Horizontal
 1" = 10' Vertical

REVISIONS			
DATE	DESCRIPTION	DATE	DESCRIPTION

PETER L. OSBORNE
 P.E. LICENSE NO. 70392
 URS CORPORATION
 315 E. ROBINSON STREET, SUITE 245
 ORLANDO, FL 32801-1949
 PH (407) 422-0353 FAX (407) 423-2695
 CERTIFICATE OF AUTHORIZATION NO. 000002

STATE OF FLORIDA DEPARTMENT OF TRANSPORTATION		
ROAD NO.	COUNTY	FINANCIAL PROJECT ID
429	SEMINOLE	240200-2-52-01

**TTCP PHASE 1A STAGE 2
 CROSS SECTIONS**

SHEET NO.
1,252

PRELIMINARY: NOT FOR CONSTRUCTION

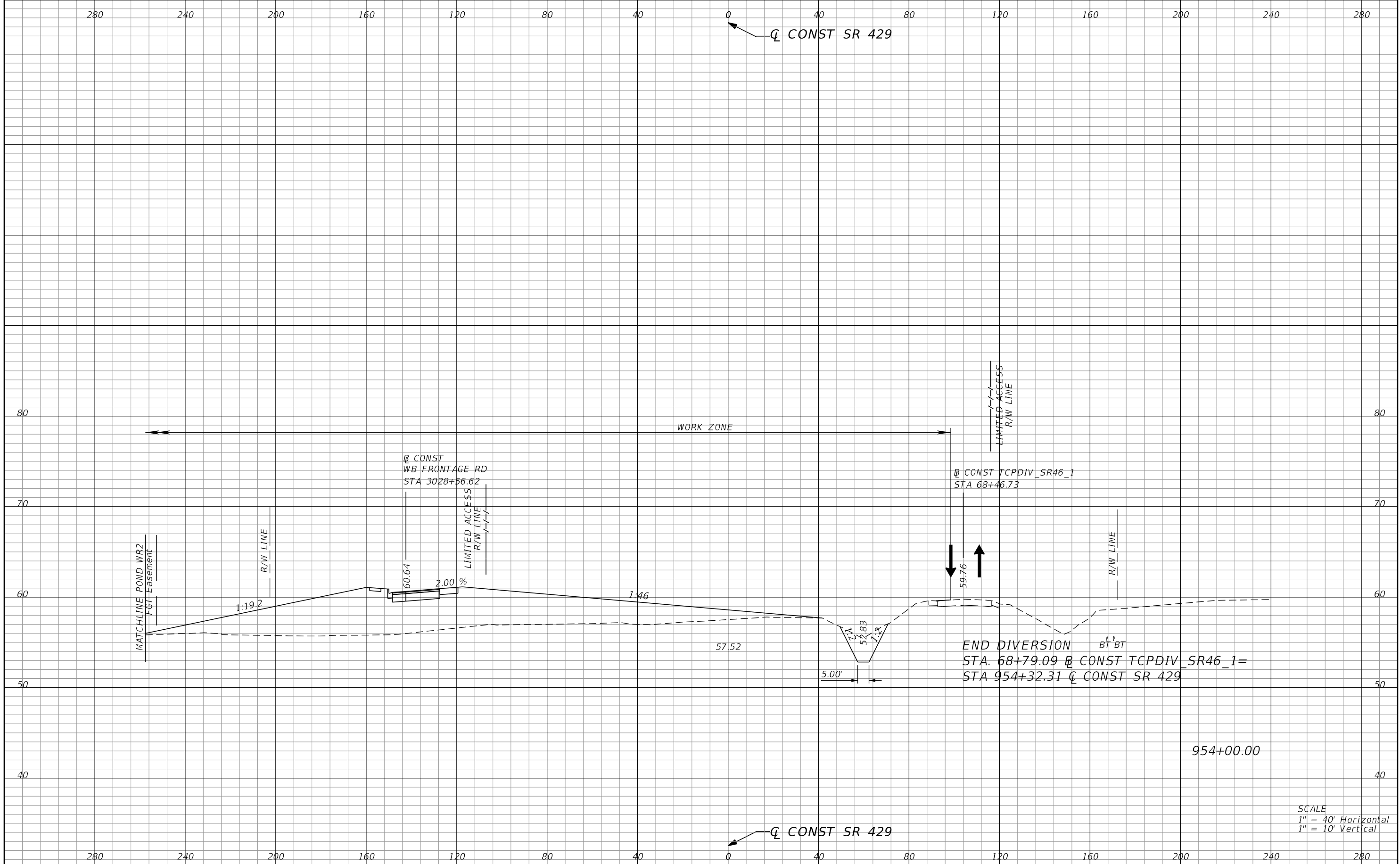

SCALE
 1" = 40' Horizontal
 1" = 10' Vertical

REVISIONS			
DATE	DESCRIPTION	DATE	DESCRIPTION

PETER L. OSBORNE
 P.E. LICENSE NO. 70392
 URS CORPORATION
 315 E. ROBINSON STREET, SUITE 245
 ORLANDO, FL 32801-1949
 PH (407) 422-0353 FAX (407) 423-2695
 CERTIFICATE OF AUTHORIZATION NO. 000002

STATE OF FLORIDA DEPARTMENT OF TRANSPORTATION		
ROAD NO.	COUNTY	FINANCIAL PROJECT ID
429	SEMINOLE	240200-2-52-01

**TTCP PHASE 1A STAGE 2
CROSS SECTIONS**

SHEET NO.
1,253

PRELIMINARY: NOT FOR CONSTRUCTION

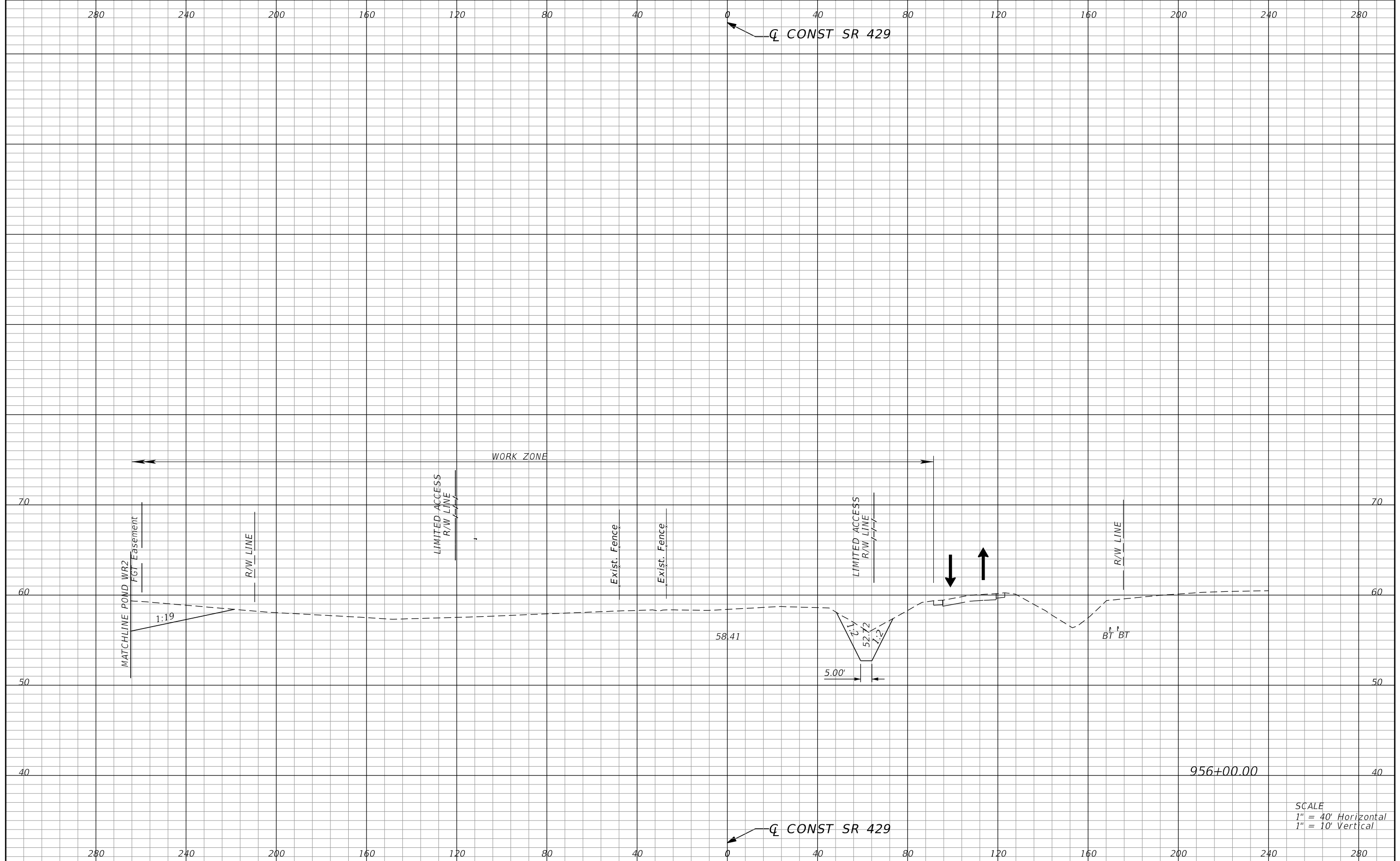

SCALE
 1" = 40' Horizontal
 1" = 10' Vertical

<table border="1"> <thead> <tr> <th colspan="2">REVISIONS</th> </tr> <tr> <th>DATE</th> <th>DESCRIPTION</th> </tr> </thead> <tbody> <tr> <td> </td> <td> </td> </tr> </tbody> </table>		REVISIONS		DATE	DESCRIPTION			PETER L. OSBORNE P.E. LICENSE NO. 70392 URS CORPORATION 315 E. ROBINSON STREET, SUITE 245 ORLANDO, FL 32801-1949 PH (407) 422-0353 FAX (407) 423-2695 CERTIFICATE OF AUTHORIZATION NO. 000002	STATE OF FLORIDA DEPARTMENT OF TRANSPORTATION	TTCP PHASE 1A STAGE 2 CROSS SECTIONS	SHEET NO. 1,254
REVISIONS											
DATE	DESCRIPTION										
<table border="1"> <thead> <tr> <th>ROAD NO.</th> <th>COUNTY</th> <th>FINANCIAL PROJECT ID</th> </tr> </thead> <tbody> <tr> <td>429</td> <td>SEMINOLE</td> <td>240200-2-52-01</td> </tr> </tbody> </table>		ROAD NO.	COUNTY	FINANCIAL PROJECT ID	429	SEMINOLE	240200-2-52-01	10/13/2015 12:51:02 PM 0:\Projects\CADD\24020025201\roadway\Tc\1AS2\RD\SRD02_429_TCP_1AS2.DGN			
ROAD NO.	COUNTY	FINANCIAL PROJECT ID									
429	SEMINOLE	240200-2-52-01									

PRELIMINARY: NOT FOR CONSTRUCTION

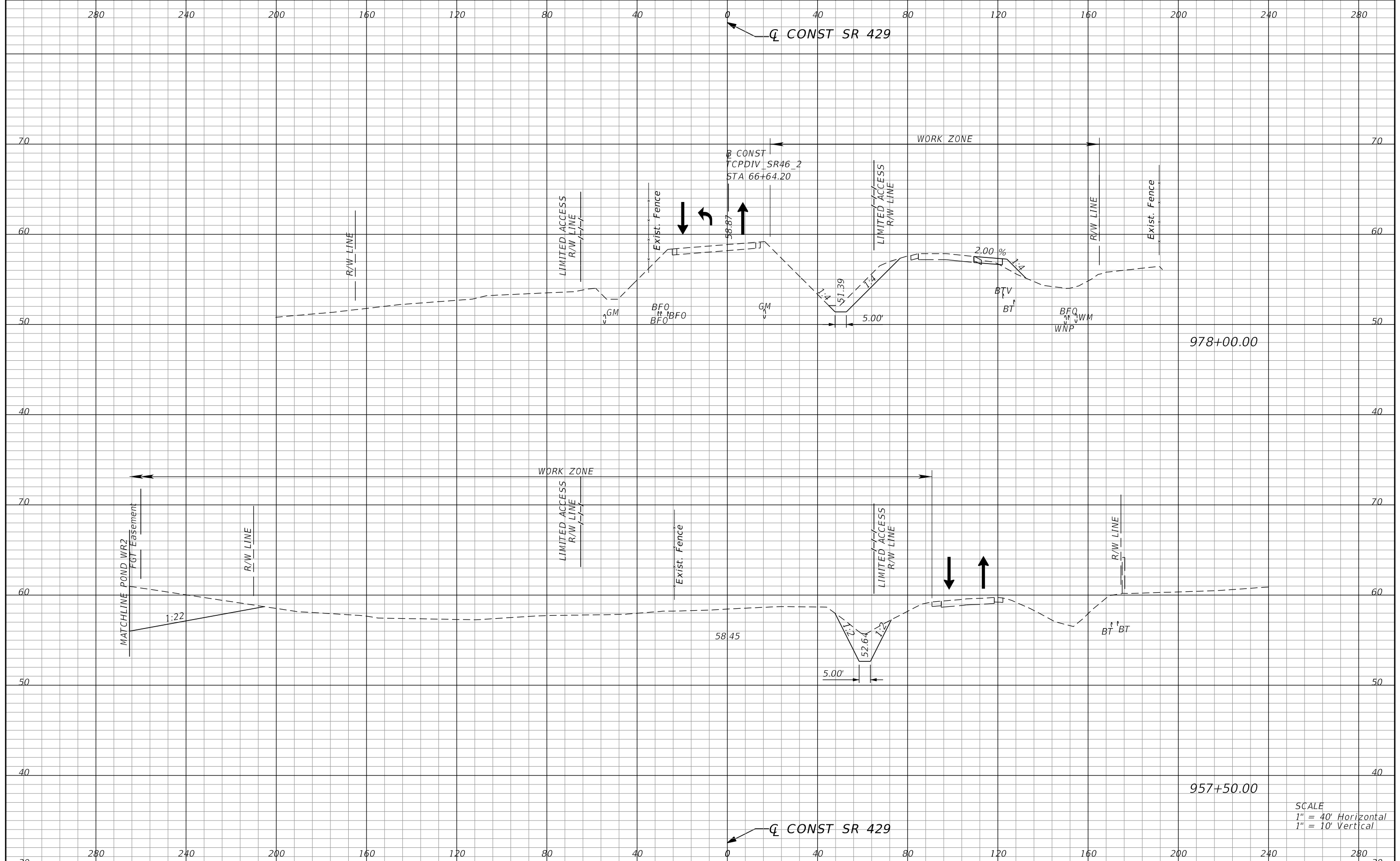

SCALE
 1" = 40' Horizontal
 1" = 10' Vertical

REVISIONS	
DATE	DESCRIPTION

PETER L. OSBORNE
 P.E. LICENSE NO. 70392
 URS CORPORATION
 315 E. ROBINSON STREET, SUITE 245
 ORLANDO, FL 32801-1949
 PH (407) 422-0353 FAX (407) 423-2695
 CERTIFICATE OF AUTHORIZATION NO. 000002

STATE OF FLORIDA DEPARTMENT OF TRANSPORTATION		
ROAD NO.	COUNTY	FINANCIAL PROJECT ID
429	SEMINOLE	240200-2-52-01

**TTCP PHASE 1A STAGE 2
 CROSS SECTIONS**

SHEET NO.
 1,255

PRELIMINARY: NOT FOR CONSTRUCTION

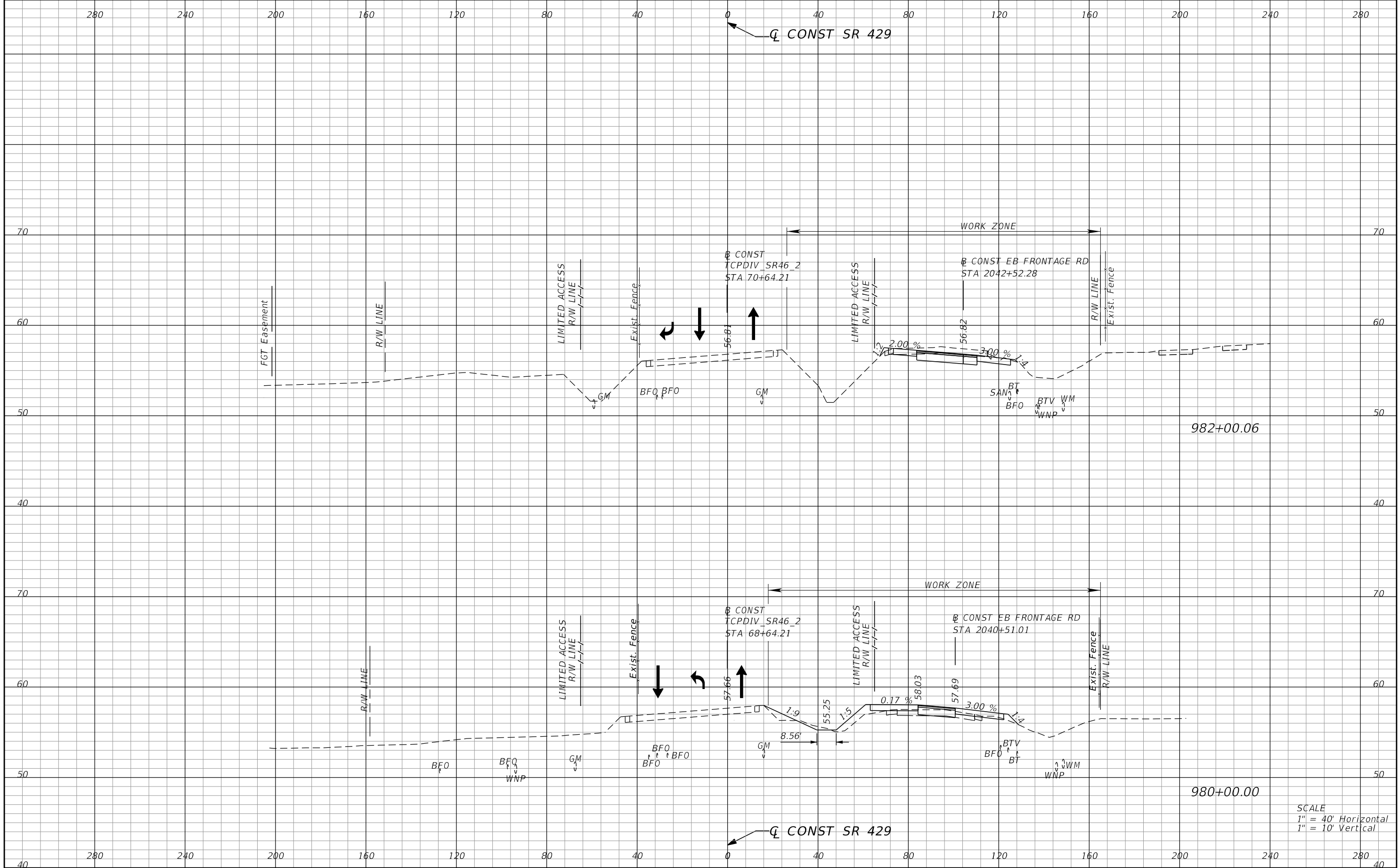

982+00.06

980+00.00

SCALE
1" = 40' Horizontal
1" = 10' Vertical

REVISIONS			
DATE	DESCRIPTION	DATE	DESCRIPTION

PETER L. OSBORNE
P.E. LICENSE NO. 70392
URS CORPORATION
315 E. ROBINSON STREET, SUITE 245
ORLANDO, FL 32801-1949
PH (407) 422-0353 FAX (407) 423-2695
CERTIFICATE OF AUTHORIZATION NO. 000002

STATE OF FLORIDA DEPARTMENT OF TRANSPORTATION		
ROAD NO.	COUNTY	FINANCIAL PROJECT ID
429	SEMINOLE	240200-2-52-01

**TTCP PHASE 1A STAGE 2
CROSS SECTIONS**

SHEET NO.
1,256

PRELIMINARY: NOT FOR CONSTRUCTION

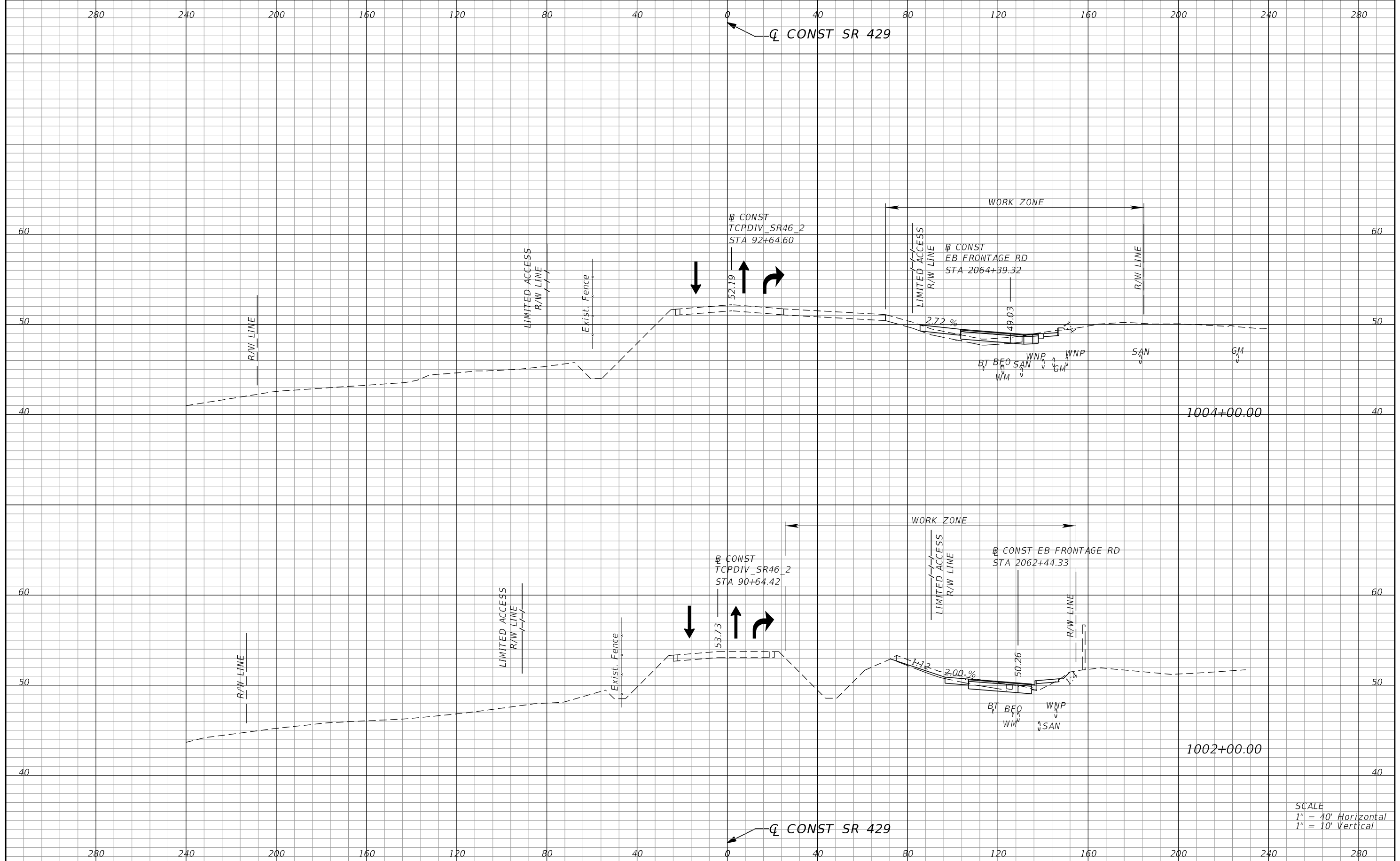

SCALE
 1" = 40' Horizontal
 1" = 10' Vertical

REVISIONS			
DATE	DESCRIPTION	DATE	DESCRIPTION

PETER L. OSBORNE
 P.E. LICENSE NO. 70392
 URS CORPORATION
 315 E. ROBINSON STREET, SUITE 245
 ORLANDO, FL 32801-1949
 PH (407) 422-0353 FAX (407) 423-2695
 CERTIFICATE OF AUTHORIZATION NO. 000002

STATE OF FLORIDA DEPARTMENT OF TRANSPORTATION		
ROAD NO.	COUNTY	FINANCIAL PROJECT ID
429	SEMINOLE	240200-2-52-01

**TTCP PHASE 1A STAGE 2
CROSS SECTIONS**

SHEET NO.
1,257

PRELIMINARY: NOT FOR CONSTRUCTION

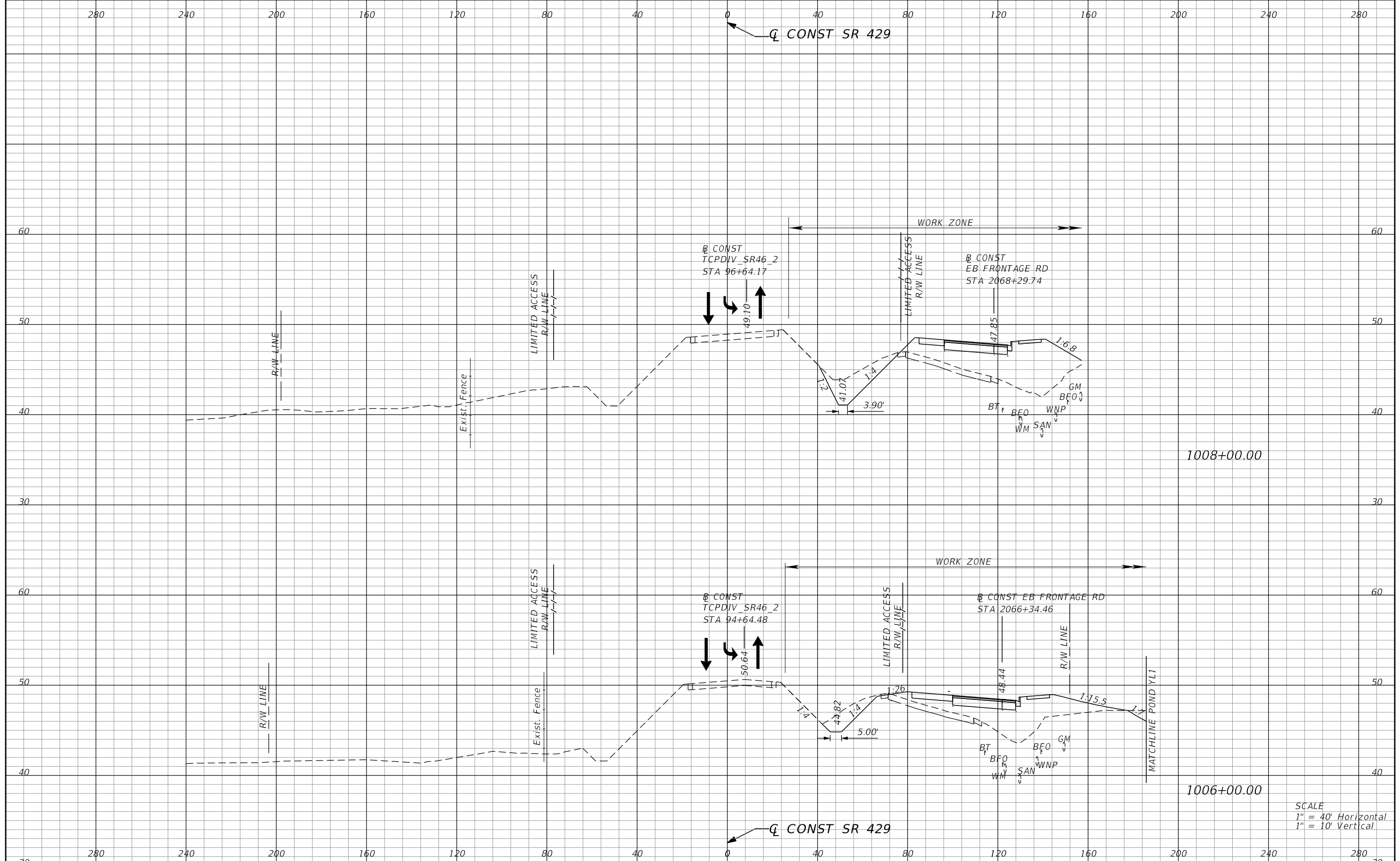

1008+00.00

1006+00.00

SCALE
1" = 40' Horizontal
1" = 10' Vertical

REVISIONS			
DATE	DESCRIPTION	DATE	DESCRIPTION

PETER L. OSBORNE
P.E. LICENSE NO. 70392
URS CORPORATION
315 E. ROBINSON STREET, SUITE 245
ORLANDO, FL 32801-1949
PH (407) 422-0353 FAX (407) 423-2695
CERTIFICATE OF AUTHORIZATION NO. 000002

STATE OF FLORIDA DEPARTMENT OF TRANSPORTATION		
ROAD NO.	COUNTY	FINANCIAL PROJECT ID
429	SEMINOLE	240200-2-52-01

**TTCP PHASE 1A STAGE 2
CROSS SECTIONS**

SHEET NO.
1,258

PRELIMINARY: NOT FOR CONSTRUCTION

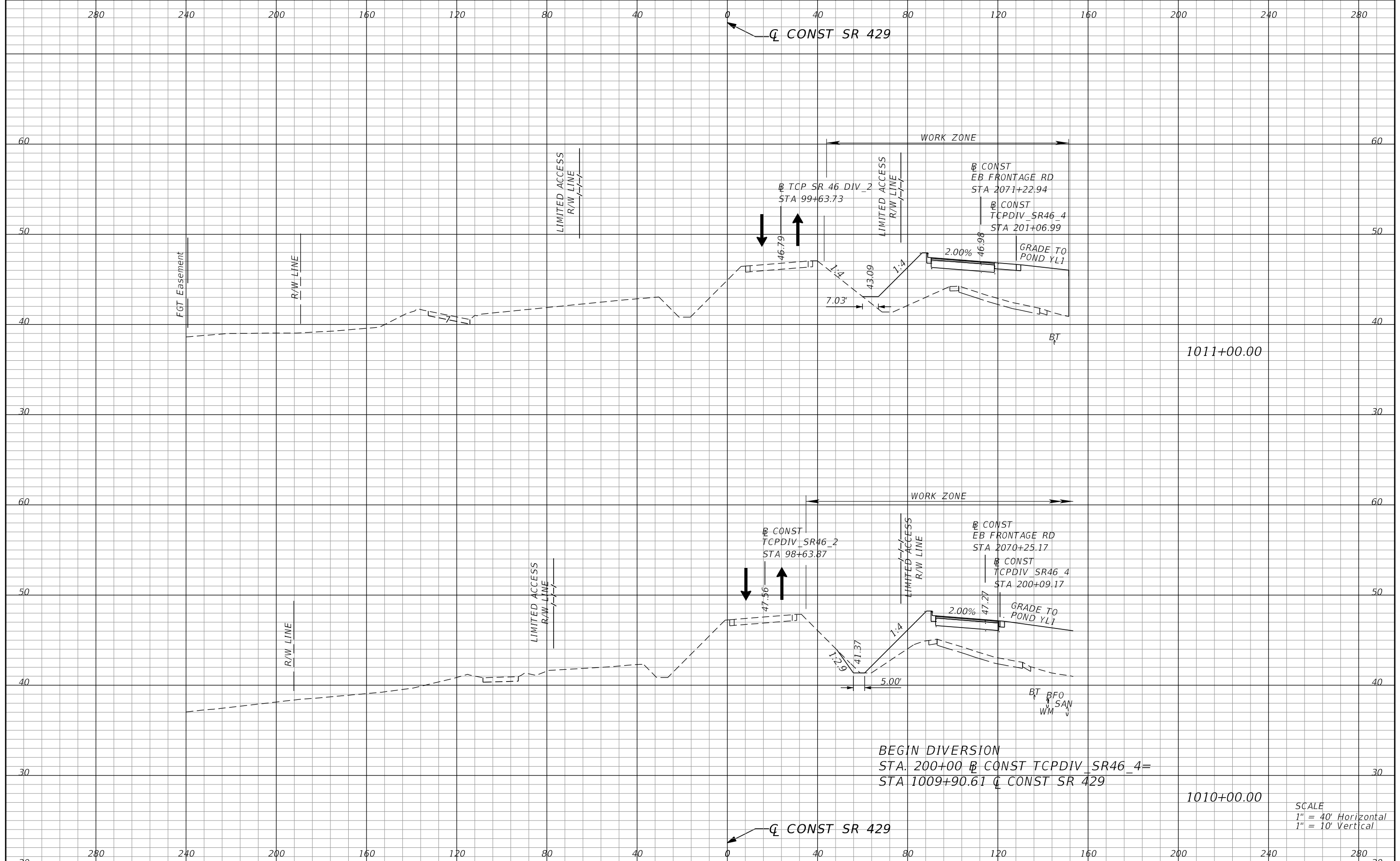

1011+00.00

1010+00.00

SCALE
1" = 40' Horizontal
1" = 10' Vertical

REVISIONS			
DATE	DESCRIPTION	DATE	DESCRIPTION

PETER L. OSBORNE
P.E. LICENSE NO. 70392
URS CORPORATION
315 E. ROBINSON STREET, SUITE 245
ORLANDO, FL 32801-1949
PH (407) 422-0353 FAX (407) 423-2695
CERTIFICATE OF AUTHORIZATION NO. 000002

STATE OF FLORIDA DEPARTMENT OF TRANSPORTATION		
ROAD NO.	COUNTY	FINANCIAL PROJECT ID
429	SEMINOLE	240200-2-52-01

**TTCP PHASE 1A STAGE 2
CROSS SECTIONS**

SHEET NO.
1,259

PRELIMINARY: NOT FOR CONSTRUCTION

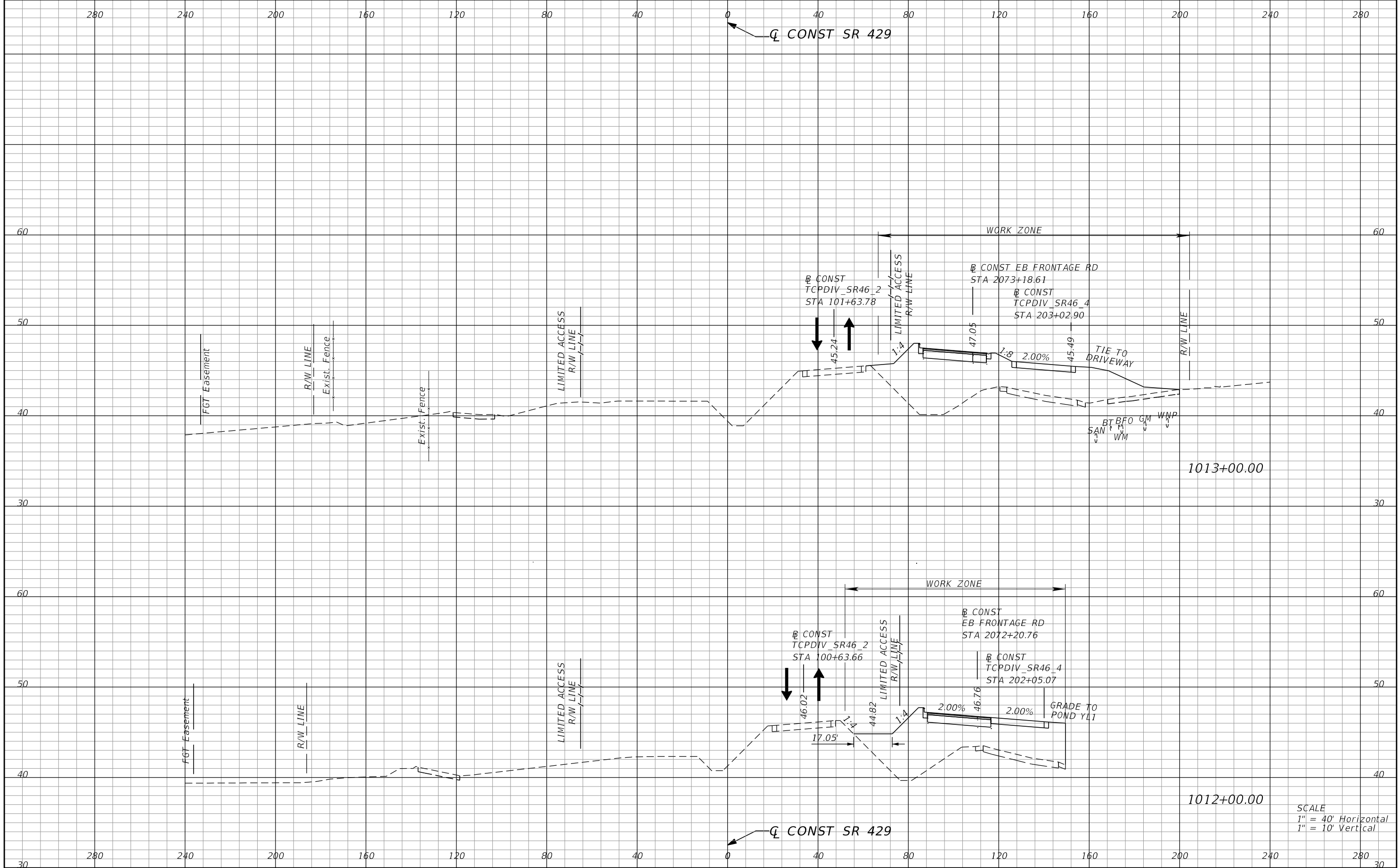

SCALE
 1" = 40' Horizontal
 1" = 10' Vertical

REVISIONS			
DATE	DESCRIPTION	DATE	DESCRIPTION

PETER L. OSBORNE
 P.E. LICENSE NO. 70392
 URS CORPORATION
 315 E. ROBINSON STREET, SUITE 245
 ORLANDO, FL 32801-1949
 PH (407) 422-0353 FAX (407) 423-2695
 CERTIFICATE OF AUTHORIZATION NO. 000002

STATE OF FLORIDA DEPARTMENT OF TRANSPORTATION		
ROAD NO.	COUNTY	FINANCIAL PROJECT ID
429	SEMINOLE	240200-2-52-01

**TTCP PHASE 1A STAGE 2
 CROSS SECTIONS**

SHEET NO.
 1,260

PRELIMINARY: NOT FOR CONSTRUCTION

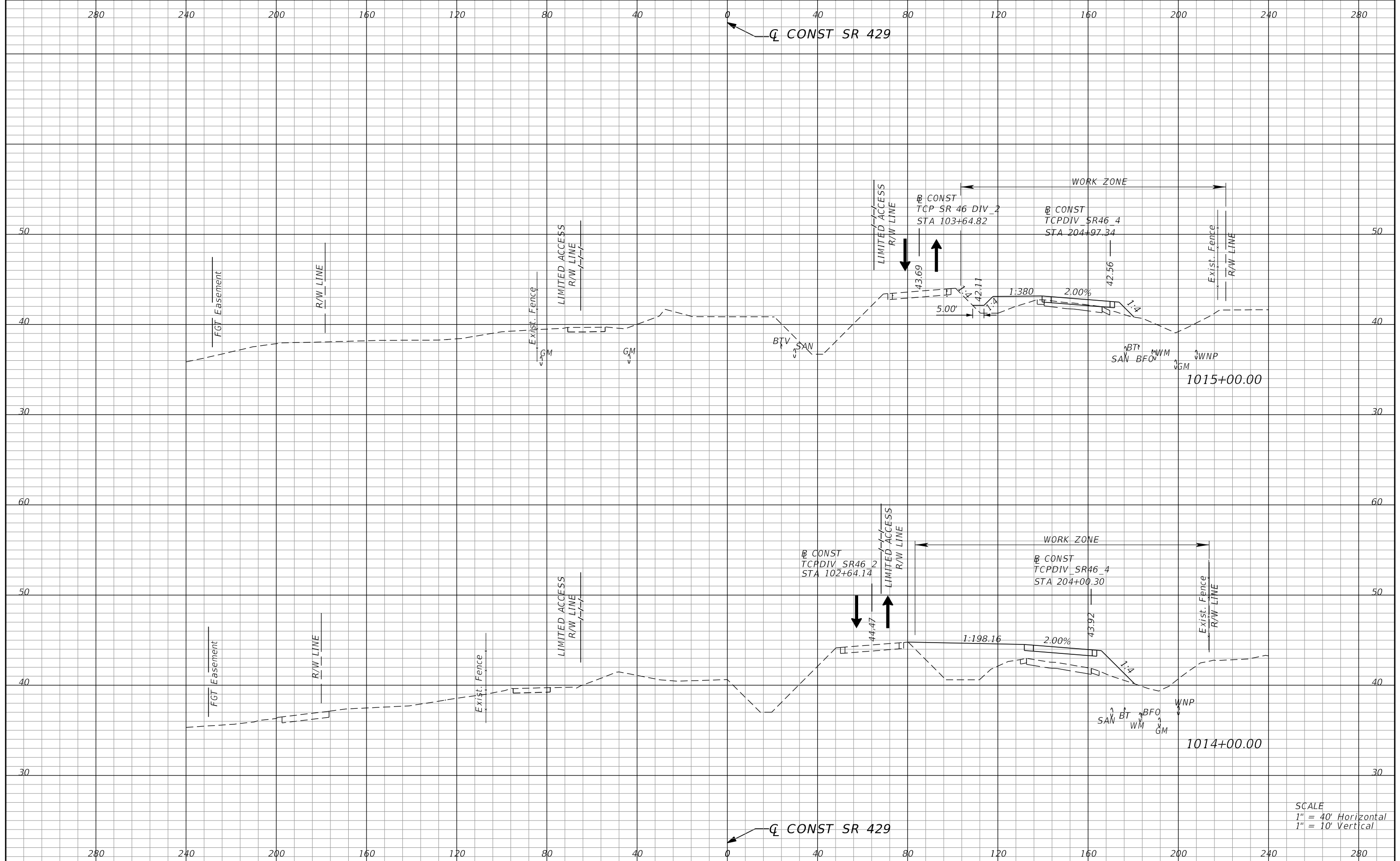

SCALE
 1" = 40' Horizontal
 1" = 10' Vertical

REVISIONS			
DATE	DESCRIPTION	DATE	DESCRIPTION

PETER L. OSBORNE
 P.E. LICENSE NO. 70392
 URS CORPORATION
 315 E. ROBINSON STREET, SUITE 245
 ORLANDO, FL 32801-1949
 PH (407) 422-0353 FAX (407) 423-2695
 CERTIFICATE OF AUTHORIZATION NO. 000002

STATE OF FLORIDA DEPARTMENT OF TRANSPORTATION		
ROAD NO.	COUNTY	FINANCIAL PROJECT ID
429	SEMINOLE	240200-2-52-01

**TTCP PHASE 1A STAGE 2
 CROSS SECTIONS**

SHEET NO.
1,261

PRELIMINARY: NOT FOR CONSTRUCTION

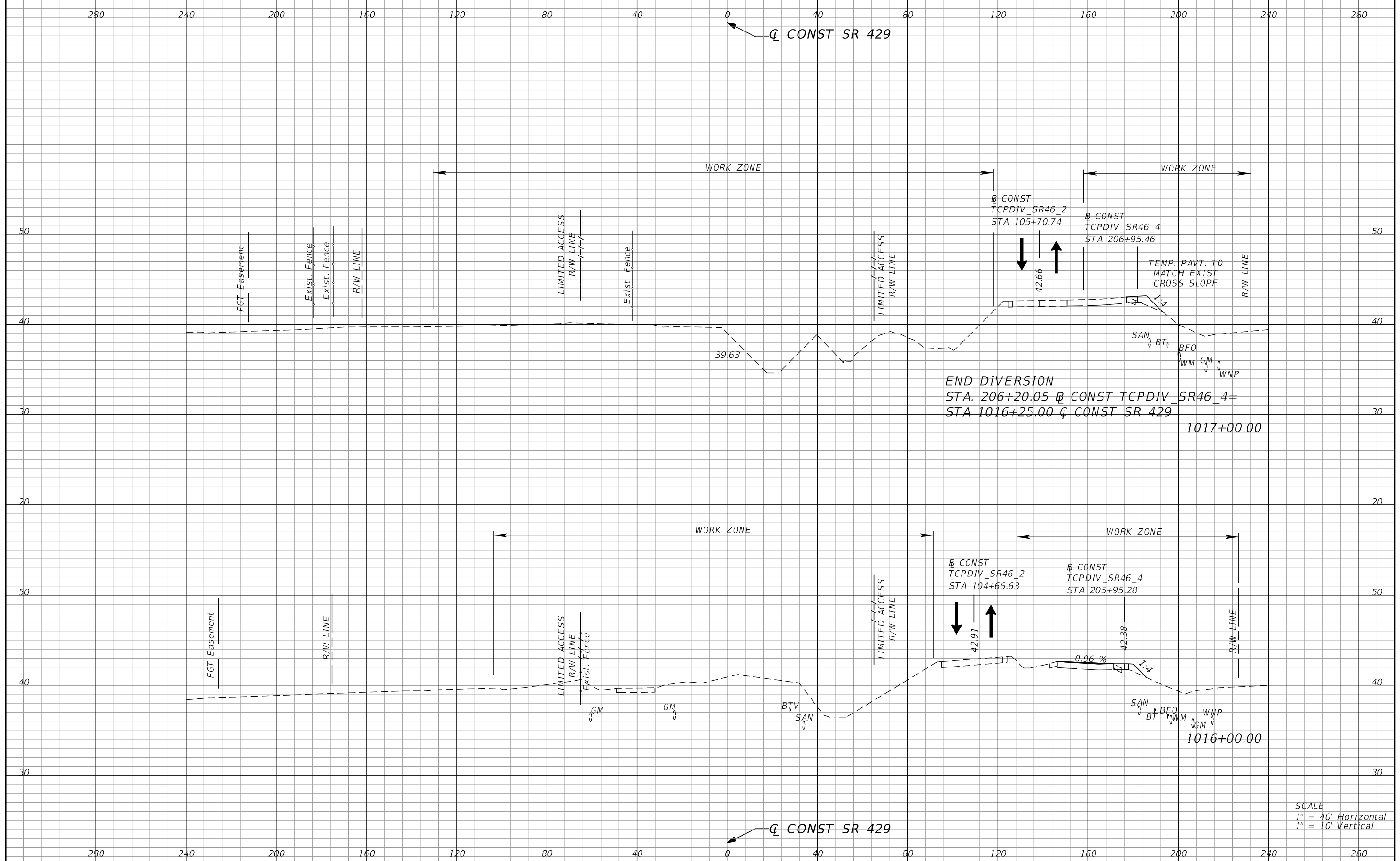

END DIVERSION
 STA. 206+20.05 @ CONST TCPDIV_SR46_4=
 STA 1016+25.00 Q CONST SR 429
 1017+00.00

1016+00.00

SCALE
 1" = 40' Horizontal
 1" = 10' Vertical

REVISIONS			
DATE	DESCRIPTION	DATE	DESCRIPTION

PETER L. OSBORNE
 P.E. LICENSE NO. 70392
 URS CORPORATION
 315 E. ROBINSON STREET, SUITE 245
 ORLANDO, FL 32801-1949
 PH (407) 422-0353 FAX (407) 423-2695
 CERTIFICATE OF AUTHORIZATION NO. 000002

STATE OF FLORIDA DEPARTMENT OF TRANSPORTATION		
ROAD NO.	COUNTY	FINANCIAL PROJECT ID
429	SEMINOLE	240200-2-52-01

**TTCP PHASE 1A STAGE 2
 CROSS SECTIONS**

SHEET NO.
 1,262

PRELIMINARY: NOT FOR CONSTRUCTION

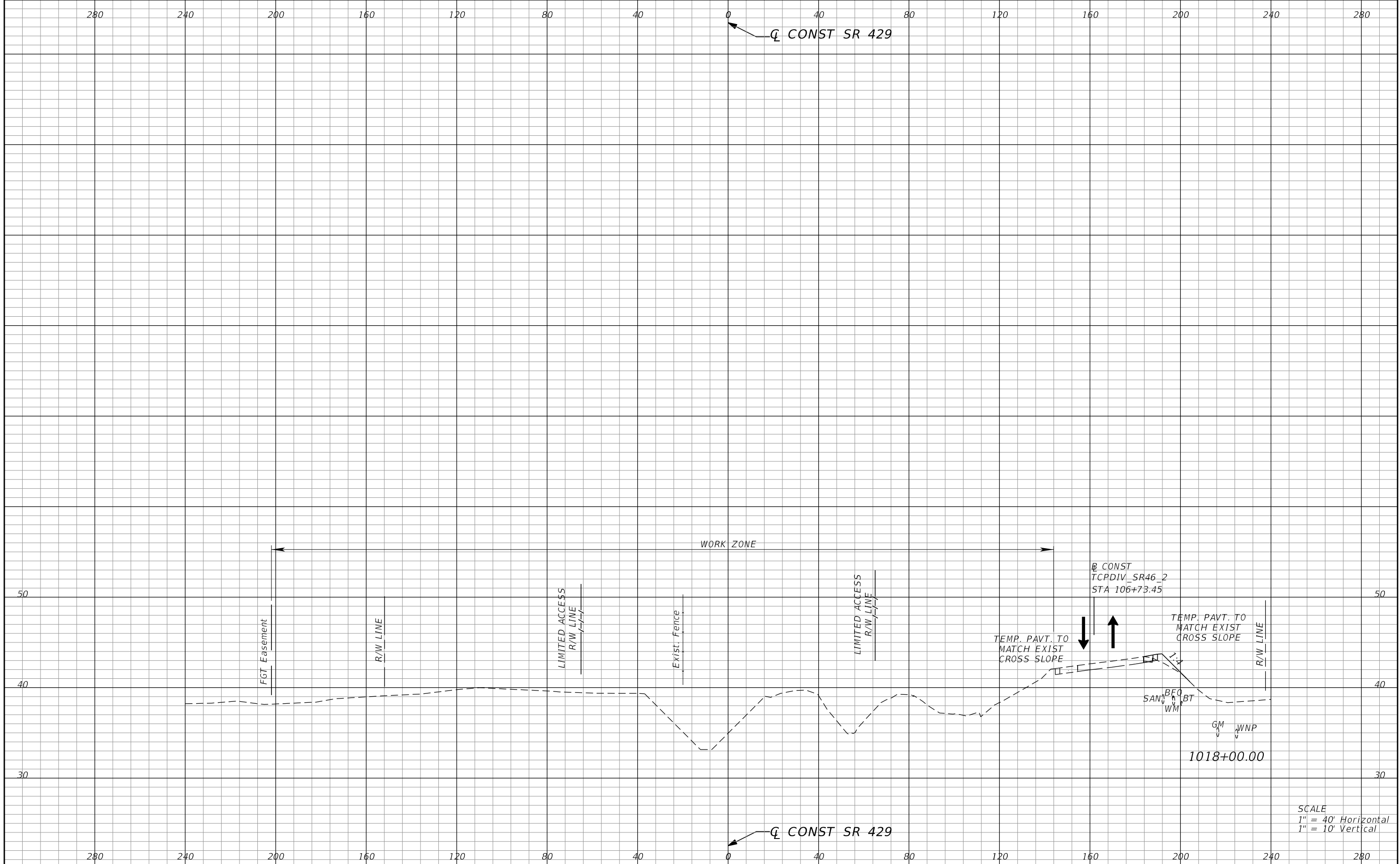

REVISIONS			
DATE	DESCRIPTION	DATE	DESCRIPTION

PETER L. OSBORNE
P.E. LICENSE NO. 70392
URS CORPORATION
315 E. ROBINSON STREET, SUITE 245
ORLANDO, FL 32801-1949
PH (407) 422-0353 FAX (407) 423-2695
CERTIFICATE OF AUTHORIZATION NO. 000002

STATE OF FLORIDA DEPARTMENT OF TRANSPORTATION		
ROAD NO.	COUNTY	FINANCIAL PROJECT ID
429	SEMINOLE	240200-2-52-01

**TTCP PHASE 1A STAGE 2
CROSS SECTIONS**

SHEET NO.
1,263

PRELIMINARY: NOT FOR CONSTRUCTION

SEE SURCHARGE PLANS FOR ADDITIONAL DETAILS

WORK ZONE

B CONST
TCPDIV SR46 2
STA 108+80.22

1020+00.00

SCALE
1" = 40' Horizontal
1" = 10' Vertical

Q CONST SR 429

PETER L. OSBORNE
P.E. LICENSE NO. 70392
URS CORPORATION
315 E. ROBINSON STREET, SUITE 245
ORLANDO, FL 32801-1949
PH (407) 422-0353 FAX (407) 423-2695
CERTIFICATE OF AUTHORIZATION NO. 000002

STATE OF FLORIDA
DEPARTMENT OF TRANSPORTATION

ROAD NO.	COUNTY	FINANCIAL PROJECT ID
429	SEMINOLE	240200-2-52-01

TTCP PHASE 1A STAGE 2
CROSS SECTIONS

SHEET NO.
1,264

PRELIMINARY: NOT FOR CONSTRUCTION

SEE SURCHARGE PLANS FOR ADDITIONAL DETAILS

WORK ZONE

B CONST
TCPDIV_SR46_2
STA 110+87.44

1022+00.00

SCALE
1" = 40' Horizontal
1" = 10' Vertical

PETER L. OSBORNE
P.E. LICENSE NO. 70392
URS CORPORATION
315 E. ROBINSON STREET, SUITE 245
ORLANDO, FL 32801-1949
PH (407) 422-0353 FAX (407) 423-2695
CERTIFICATE OF AUTHORIZATION NO. 000002

STATE OF FLORIDA DEPARTMENT OF TRANSPORTATION		
ROAD NO.	COUNTY	FINANCIAL PROJECT ID
429	SEMINOLE	240200-2-52-01

**TTCP PHASE 1A STAGE 2
CROSS SECTIONS**

SHEET
NO.
1,265

REVISIONS			
DATE	DESCRIPTION	DATE	DESCRIPTION

PRELIMINARY: NOT FOR CONSTRUCTION

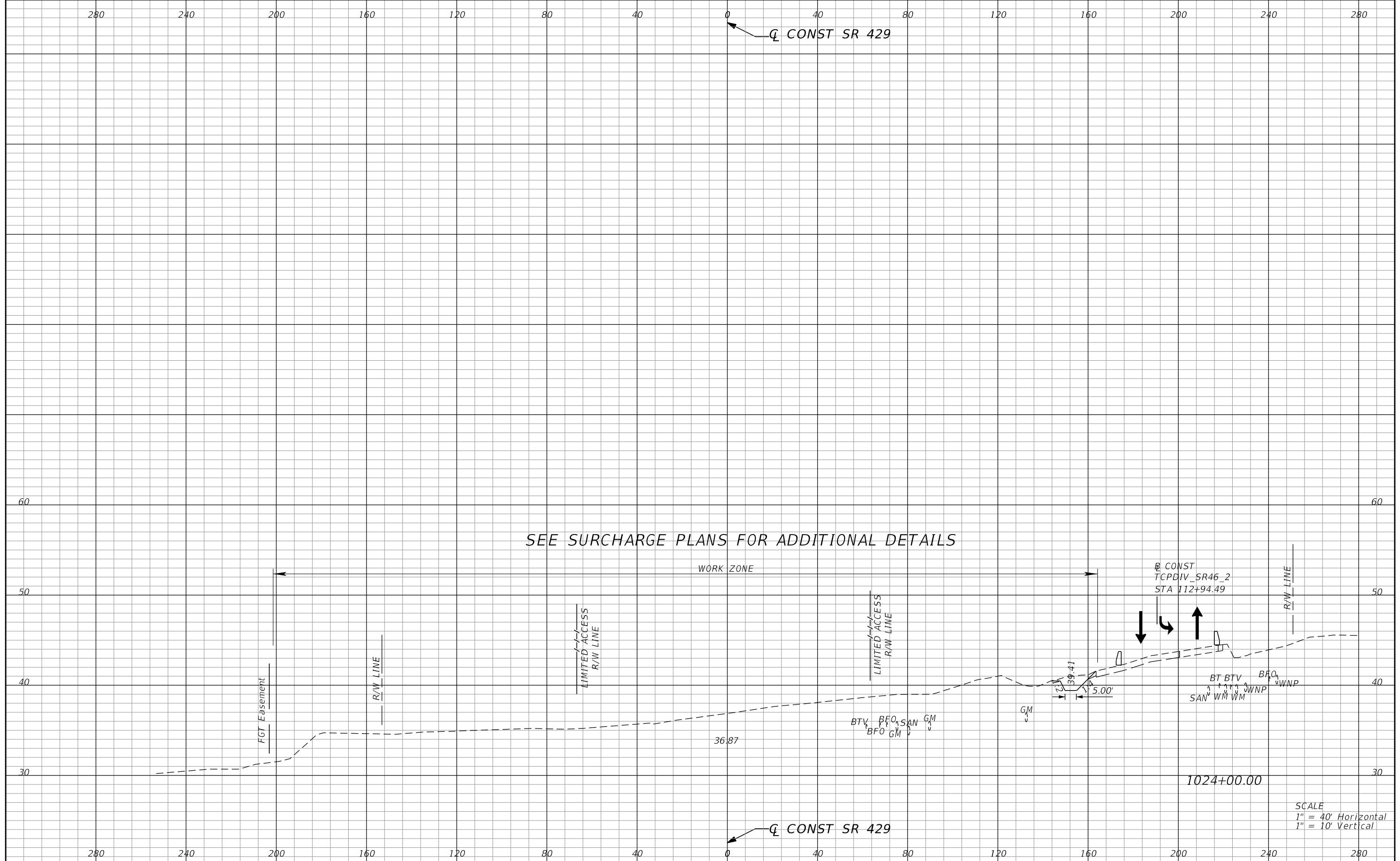

REVISIONS			
DATE	DESCRIPTION	DATE	DESCRIPTION

PETER L. OSBORNE
P.E. LICENSE NO. 70392
URS CORPORATION
315 E. ROBINSON STREET, SUITE 245
ORLANDO, FL 32801-1949
PH (407) 422-0353 FAX (407) 423-2695
CERTIFICATE OF AUTHORIZATION NO. 000002

STATE OF FLORIDA DEPARTMENT OF TRANSPORTATION		
ROAD NO.	COUNTY	FINANCIAL PROJECT ID
429	SEMINOLE	240200-2-52-01

**TTCP PHASE 1A STAGE 2
CROSS SECTIONS**

SHEET NO.
1,266

PRELIMINARY: NOT FOR CONSTRUCTION

SEE SURCHARGE PLANS FOR ADDITIONAL DETAILS

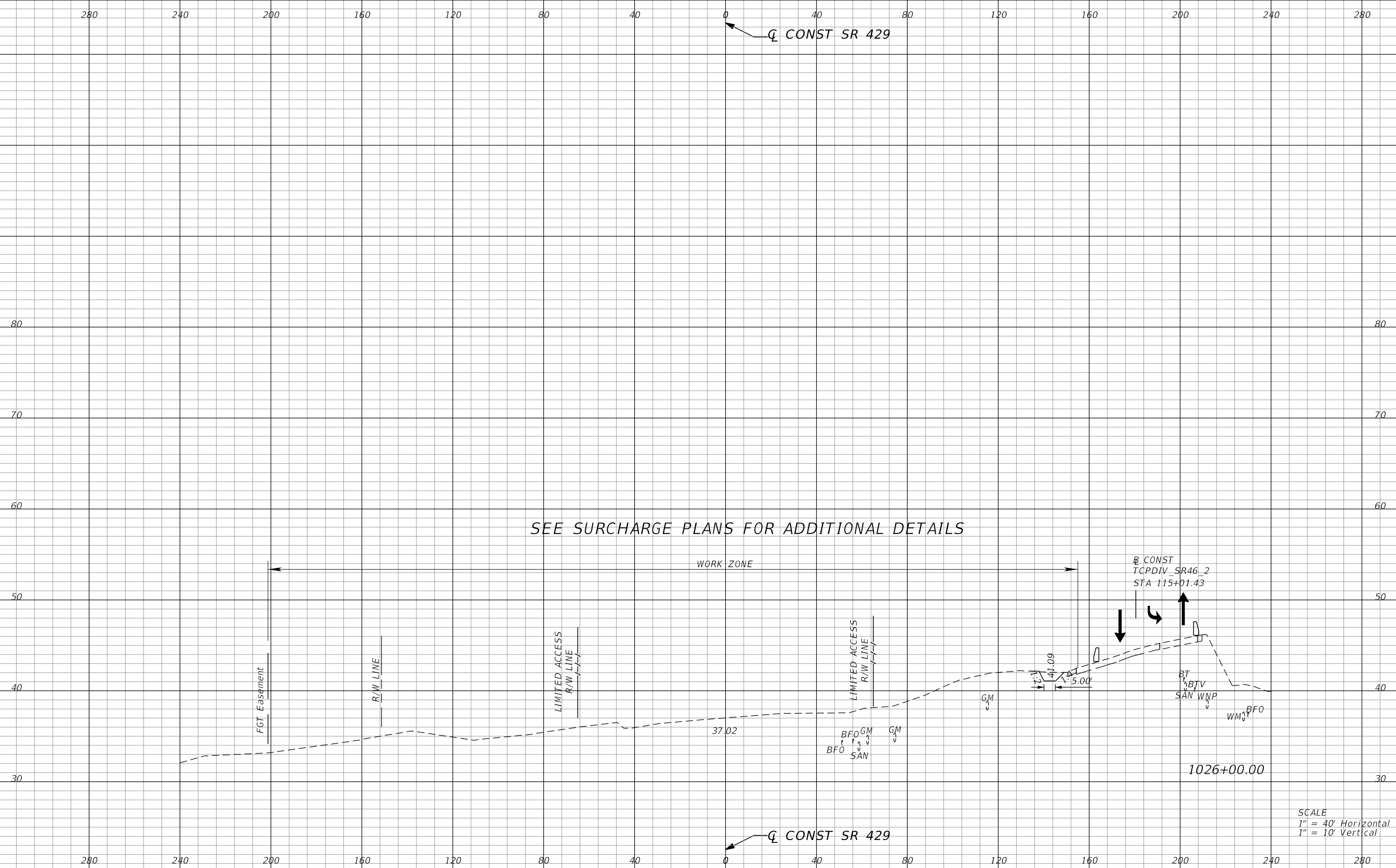

REVISIONS			
DATE	DESCRIPTION	DATE	DESCRIPTION

PETER L. OSBORNE
P.E. LICENSE NO. 70392
URS CORPORATION
315 E. ROBINSON STREET, SUITE 245
ORLANDO, FL 32801-1949
PH (407) 422-0353 FAX (407) 423-2695
CERTIFICATE OF AUTHORIZATION NO. 000002

STATE OF FLORIDA DEPARTMENT OF TRANSPORTATION		
ROAD NO.	COUNTY	FINANCIAL PROJECT ID
429	SEMINOLE	240200-2-52-01

**TTCP PHASE 1A STAGE 2
CROSS SECTIONS**

SHEET NO.
1,267

PRELIMINARY: NOT FOR CONSTRUCTION

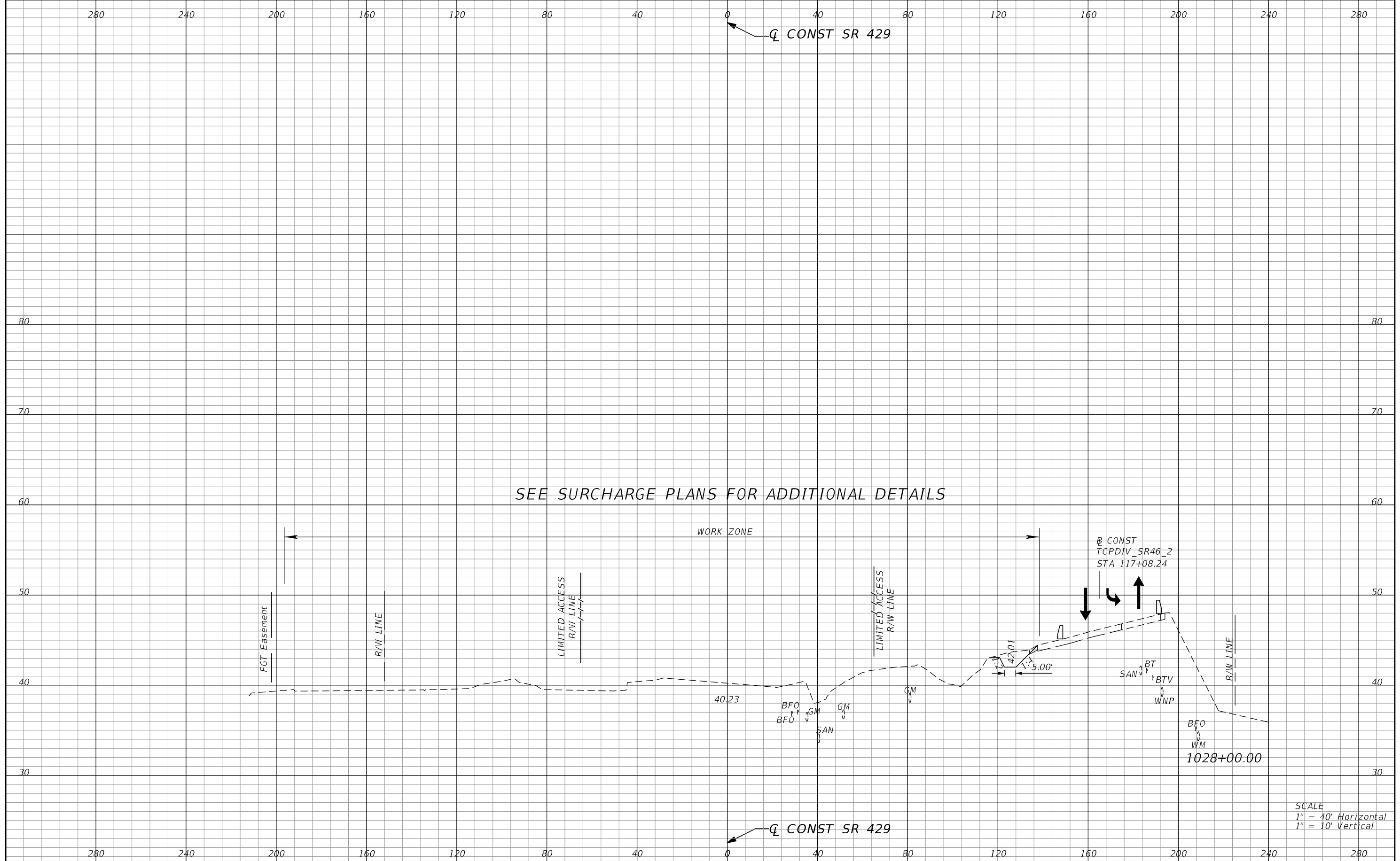

REVISIONS			
DATE	DESCRIPTION	DATE	DESCRIPTION

PETER L. OSBORNE
P.E. LICENSE NO. 70392
URS CORPORATION
315 E. ROBINSON STREET, SUITE 245
ORLANDO, FL 32801-1949
PH (407) 422-0353 FAX (407) 423-2695
CERTIFICATE OF AUTHORIZATION NO. 000002

STATE OF FLORIDA DEPARTMENT OF TRANSPORTATION		
ROAD NO.	COUNTY	FINANCIAL PROJECT ID
429	SEMINOLE	240200-2-52-01

**TTCP PHASE 1A STAGE 2
CROSS SECTIONS**

SHEET
NO.
1,268

PRELIMINARY: NOT FOR CONSTRUCTION

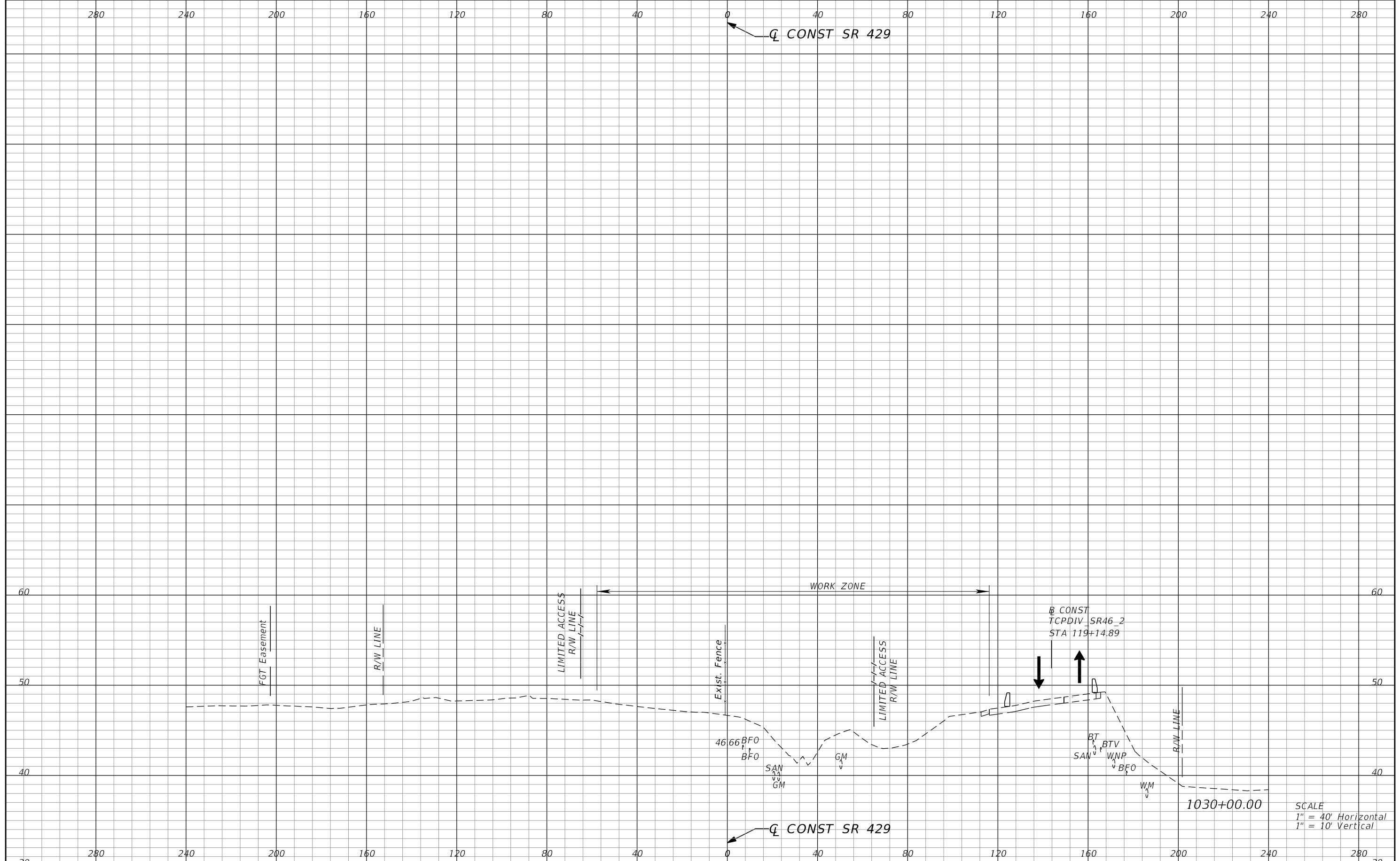

REVISIONS			
DATE	DESCRIPTION	DATE	DESCRIPTION

PETER L. OSBORNE
P.E. LICENSE NO. 70392
URS CORPORATION
315 E. ROBINSON STREET, SUITE 245
ORLANDO, FL 32801-1949
PH (407) 422-0353 FAX (407) 423-2695
CERTIFICATE OF AUTHORIZATION NO. 000002

STATE OF FLORIDA DEPARTMENT OF TRANSPORTATION		
ROAD NO.	COUNTY	FINANCIAL PROJECT ID
429	SEMINOLE	240200-2-52-01

**TTCP PHASE 1A STAGE 2
CROSS SECTIONS**

SHEET NO.
1,269

PRELIMINARY: NOT FOR CONSTRUCTION

PHASE 1B

PHASE (TRAFFIC)	DESCRIPTION	TYP SECTION NO.	WB FRONTAGE ROAD		WB MAINLINE		EB MAINLINE		EB FRONTAGE	
			BEGIN	END	BEGIN	END	BEGIN	END	BEGIN	END
TRAFFIC ON SR 46 DIVERSION 1, AND OSPREY HAMMOCK DIVERSION (ACROSS WB FRONTAGE AT R1)	CONSTRUCT EB FRONTAGE ROAD (SERVICE ROAD) WITH A TEMPORARY INSIDE WIRE MESH WALL. RIVER OAKS CIRCLE DIVERSION. REMAINING PORTION OF ROUNDABOUT 1, TEMPORARY PAVEMENT ON EAST SIDE OF ROUNDABOUT AND ASSOCIATED DRAINAGE AS SHOWN IN PLANS. CONSTRUCT OSPREY HAMMOCK TIE INTO ROUNDABOUT 1 AS SHOWN ON PLANS. CONSTRUCT DRAINAGE AS SHOWN IN PLANS.	2							170+86	2003+11
TRAFFIC ON SR 46 DIVERSION 1 AND EXISTING SR 46	CONSTRUCT WB FRONTAGE ROAD, RAMP A (STATION 205+73 TO END OF RAMP) AND ASSOCIATED DRAINAGE AS SHOWN IN PLANS.	3	3029+63	3038+38						
TRAFFIC ON EXISTING SR 46 AND CONSTRUCTED EB FRONTAGE ROAD.	CONSTRUCT WB FRONTAGE ROAD, NORTH PORTION OF ROUNDABOUT 2 AND TEMPORARY PAVEMENT AND ASSOCIATED DRAINAGE AS SHOWN ON PLANS.	1	3038+38	3052+88						
TRAFFIC ON CONSTRUCTED EB FRONTAGE ROAD.	CONSTRUCT WB FRONTAGE ROAD, NORTH PART OF ROUNDABOUT 3, TEMPORARY PAVEMENT ON WEST SIDE OF ROUNDABOUT, YANKEE LAKE PERMANENT CONNECTION, AND ASSOCIATED DRAINAGE AS SHOWN IN PLANS.	1	3052+88	3056+60						
	CONSTRUCT ENTIRE MAINLINE, WB FRONTAGE ROAD, ALL OF RAMP C AND A PORTION OF RAMP D BEGINNING AT STA. 504+47. BUILD FPC POND AND DRAINAGE AS SHOWN IN PLANS.	4	3056+60	3086+16	981+93	1011+00	981+93	1011+00		
	CONSTRUCT WB FRONTAGE RD AND ASSOCIATED DRAINAGE AS SHOWN IN PLANS.	1	3086+16	3089+05						
TRAFFIC ON SR 46 DIVERSION 4 AND EXISTING SR 46	CONSTRUCT WB & EB FRONTAGE ROADS, ROUNDABOUT 4, TEMPORARY PAVEMENT ON EAST SIDE OF ROUNDABOUT 4 AND ASSOCIATED DRAINAGE AS SHOWN IN PLANS.	5	3089+05	3099+36					2074+00	2084+50
TRAFFIC ON EXISTING SR 46	CONSTRUCT WB FRONTAGE ROAD, NORTHERN PORTION OF ROUNDABOUT 5, TEMPORARY PAVEMENT ALONG NORTH AND EAST SIDE OF ROUNDABOUT 5, TEMP DRIVEWAYS AT STATIONS 3105+10 AND 3107+30, MAUREEN ROAD DIVERSION, POND YL2 AND POND LS WITH OUTFALL AND ASSOCIATED DRAINAGE AS SHOWN ON PLANS.	1, 6	3099+36	3134+38						
	CONSTRUCT WB FRONTAGE ROAD AND ASSOCIATED DRAINAGE AS SHOWN ON PLANS.	1	3134+38	3150+17						
ORANGE BLVD	CLOSE RIGHT TURN LANE ON WAYSIDE DRIVE AS SHOWN ON PLAN. INSTALL PILES AND PILE CAPS BETWEEN WAYSIDE AND ORANGE BLVD. CONSTRUCT WEST SHOULDER AND SIDEWALK ON ORANGE BLVD AS SHOWN ON PLANS. USE INDEX 660 TO CLOSE WEST EXISTING SIDEWALK SOUTH OF WAYSIDE DRIVE AND DIRECT PEDESTRIANS TO THE EXISTING EAST SIDEWALK.									

<table border="1"> <thead> <tr> <th colspan="4">REVISIONS</th> </tr> <tr> <th>DATE</th> <th>DESCRIPTION</th> <th>DATE</th> <th>DESCRIPTION</th> </tr> </thead> <tbody> <tr> <td> </td> <td> </td> <td> </td> <td> </td> </tr> </tbody> </table>				REVISIONS				DATE	DESCRIPTION	DATE	DESCRIPTION					PETER L. OSBORNE P.E. LICENSE NO. 70392 URS CORPORATION 315 E. ROBINSON STREET, SUITE 245 ORLANDO, FL 32801-1949 PH (407) 422-0353 FAX (407) 423-2695 CERTIFICATE OF AUTHORIZATION NO. 000002			STATE OF FLORIDA DEPARTMENT OF TRANSPORTATION			TTCP PHASING NOTES PHASE 1B		SHEET NO. 1,270
REVISIONS																								
DATE	DESCRIPTION	DATE	DESCRIPTION																					
ROAD NO.		COUNTY		FINANCIAL PROJECT ID																				
429		SEMINOLE		240200-2-52-01																				

PRELIMINARY: NOT FOR CONSTRUCTION

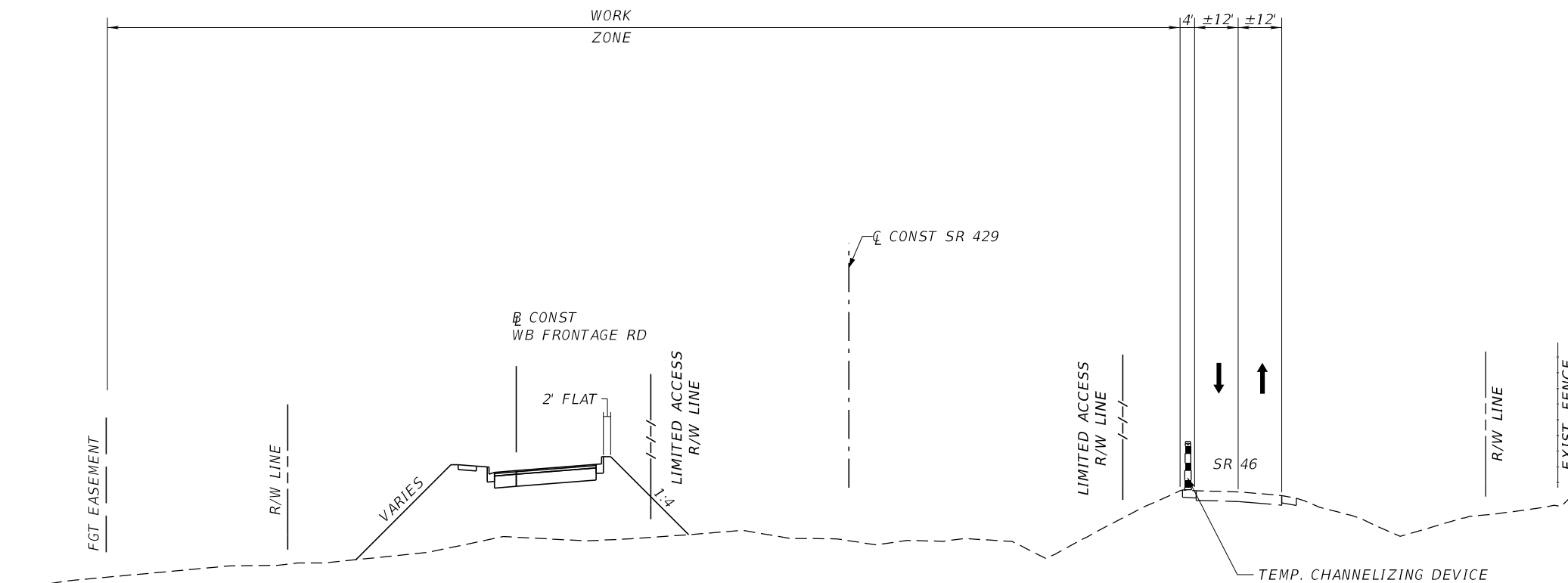

PHASE 1B: TYPICAL SECTION 1
CONSTRUCT WB FRONTAGE ROAD

STA. 3038+38.00 TO STA. 3052+88.00 (CONST WB FRONTAGE ROAD)
 STA. 3052+88.00 TO STA. 3056+60.00 (CONST WB FRONTAGE ROAD)
 STA. 3086+16.00 TO STA. 3089+05.00 (CONST WB FRONTAGE ROAD)
 STA. 3099+36.00 TO STA. 3134+38.00 (CONST WB FRONTAGE ROAD)
 STA. 3134+38.00 TO STA. 3150+17.00 (CONST WB FRONTAGE ROAD)
 (NTS)

PHASE 1B

REVISIONS				PETER L. OSBORNE P.E. LICENSE NO. 70392 URS CORPORATION 315 E. ROBINSON STREET, SUITE 245 ORLANDO, FL 32801-1949 PH (407) 422-0353 FAX (407) 423-2695 CERTIFICATE OF AUTHORIZATION NO. 000002	STATE OF FLORIDA DEPARTMENT OF TRANSPORTATION			TTCP TYPICAL SECTIONS	SHEET NO. 1,271
DATE	DESCRIPTION	DATE	DESCRIPTION		ROAD NO.	COUNTY	FINANCIAL PROJECT ID		
					429	SEMINOLE	240200-2-52-01		

PRELIMINARY: NOT FOR CONSTRUCTION

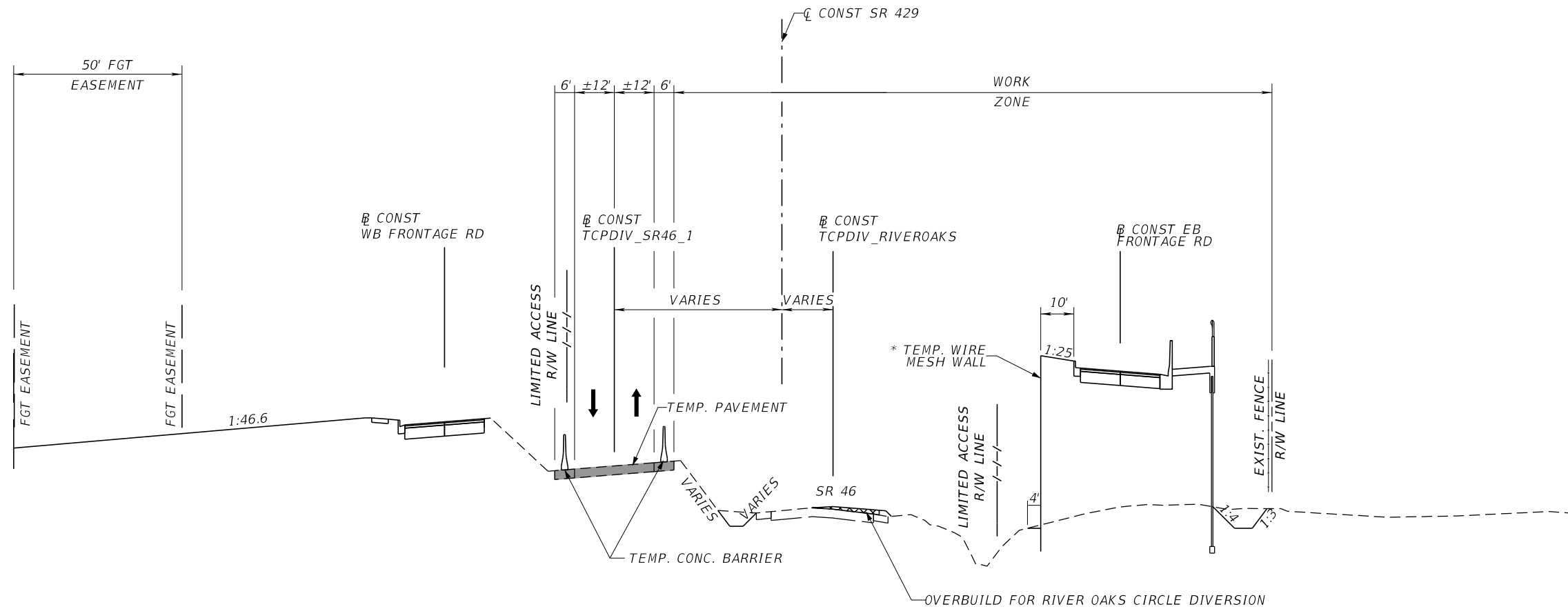

PHASE 1B: TYPICAL SECTION 2
 CONSTRUCT EB FRONTAGE ROAD & TEMPORARY WIRE MESH WALL
 STA. 170+86.00 TO STA. 2003+11.00 (CONST EB FRONTAGE ROAD)
 (NTS)

* TEMP. WIRE MESH WALL LIMITS
 STA. 170+86.74 TO 174+.42.03
 (CONST EB FRONTAGE ROAD)

PHASE 1B

REVISIONS				PETER L. OSBORNE P.E. LICENSE NO. 70392 URS CORPORATION 315 E. ROBINSON STREET, SUITE 245 ORLANDO, FL 32801-1949 PH (407) 422-0353 FAX (407) 423-2695 CERTIFICATE OF AUTHORIZATION NO. 000002	STATE OF FLORIDA DEPARTMENT OF TRANSPORTATION			TTCP TYPICAL SECTIONS	SHEET NO. 1,272
DATE	DESCRIPTION	DATE	DESCRIPTION		ROAD NO.	COUNTY	FINANCIAL PROJECT ID		
					429	SEMINOLE	240200-2-52-01		

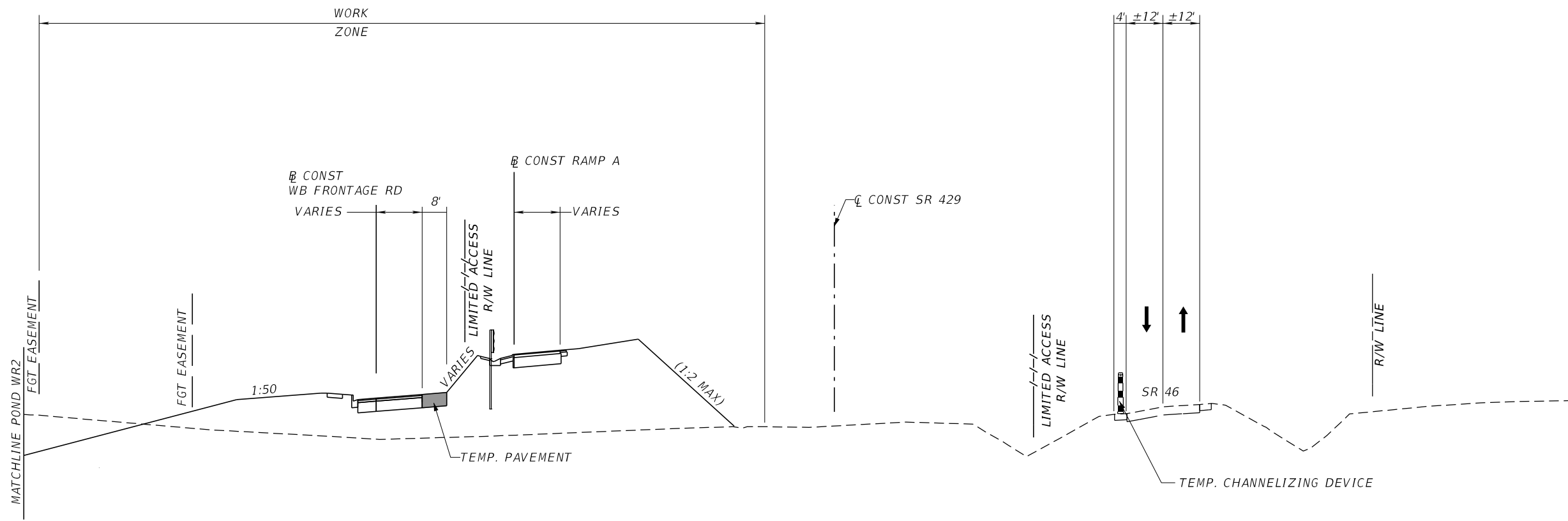

PHASE 1B: TYPICAL SECTION 3
CONSTRUCT WB FRONTAGE ROAD & RAMP A

STA. 3029+63.00 TO STA. 3038+38.00 (@ CONST WB FRONTAGE ROAD)
STA. 205+73.00 TO END STA. (@ CONST RAMP A)
(NTS)

PHASE 1B

REVISIONS				PETER L. OSBORNE P.E. LICENSE NO. 70392 URS CORPORATION 315 E. ROBINSON STREET, SUITE 245 ORLANDO, FL 32801-1949 PH (407) 422-0353 FAX (407) 423-2695 CERTIFICATE OF AUTHORIZATION NO. 000002	STATE OF FLORIDA DEPARTMENT OF TRANSPORTATION			TTCP TYPICAL SECTIONS	SHEET NO. 1,273
DATE	DESCRIPTION	DATE	DESCRIPTION		ROAD NO.	COUNTY	FINANCIAL PROJECT ID		
					429	SEMINOLE	240200-2-52-01		

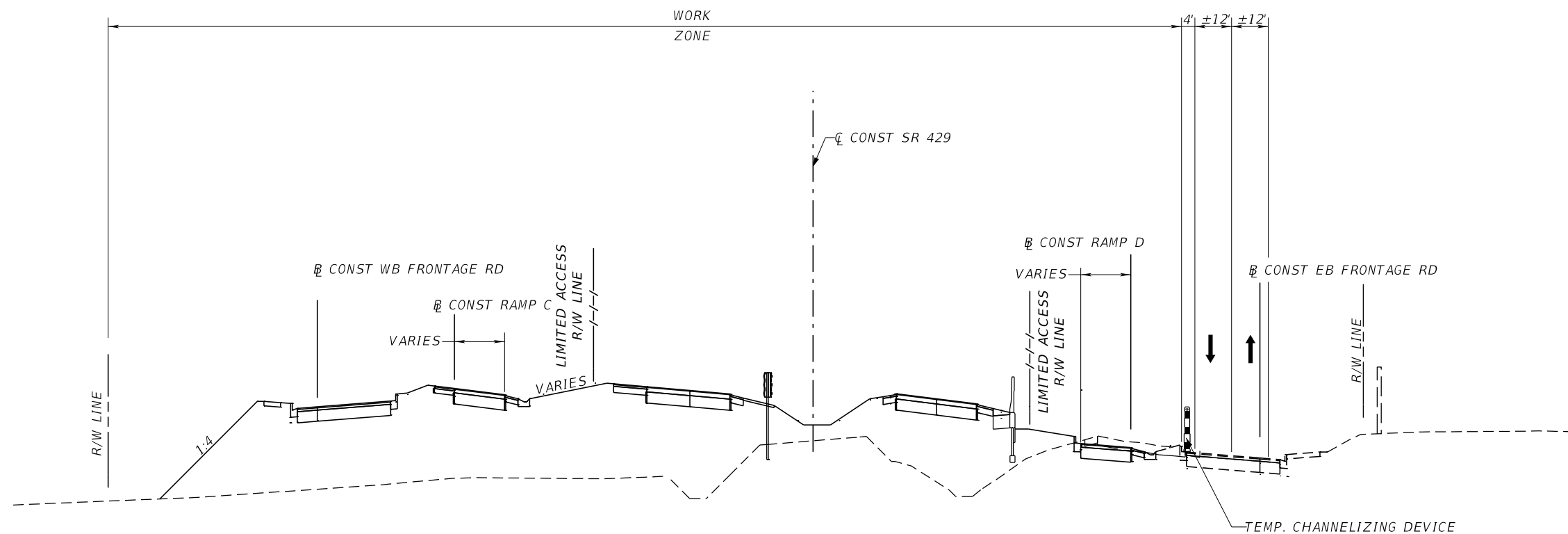

PHASE 1B: TYPICAL SECTION 4
 CONSTRUCT EB & WB MAINLINE, WB FRONTAGE ROAD, RAMP C & PORTION OF RAMP D

STA. 981+93.00 TO STA. 1011+00.00 (C CONST SR 429)

STA. 3056+60.00 TO STA. 3086+16.00 (CONST WB FRONTAGE ROAD)
 (NTS)

BEGIN STA. TO END STA. (CONST RAMP C)
 STA. 504+47.00 TO END STA. (CONST RAMP D)

PHASE 1B

REVISIONS				PETER L. OSBORNE P.E. LICENSE NO. 70392 URS CORPORATION 315 E. ROBINSON STREET, SUITE 245 ORLANDO, FL 32801-1949 PH (407) 422-0353 FAX (407) 423-2695 CERTIFICATE OF AUTHORIZATION NO. 000002	STATE OF FLORIDA DEPARTMENT OF TRANSPORTATION			TTCP TYPICAL SECTIONS	SHEET NO. 1,274
DATE	DESCRIPTION	DATE	DESCRIPTION		ROAD NO.	COUNTY	FINANCIAL PROJECT ID		
					429	SEMINOLE	240200-2-52-01		

PRELIMINARY: NOT FOR CONSTRUCTION

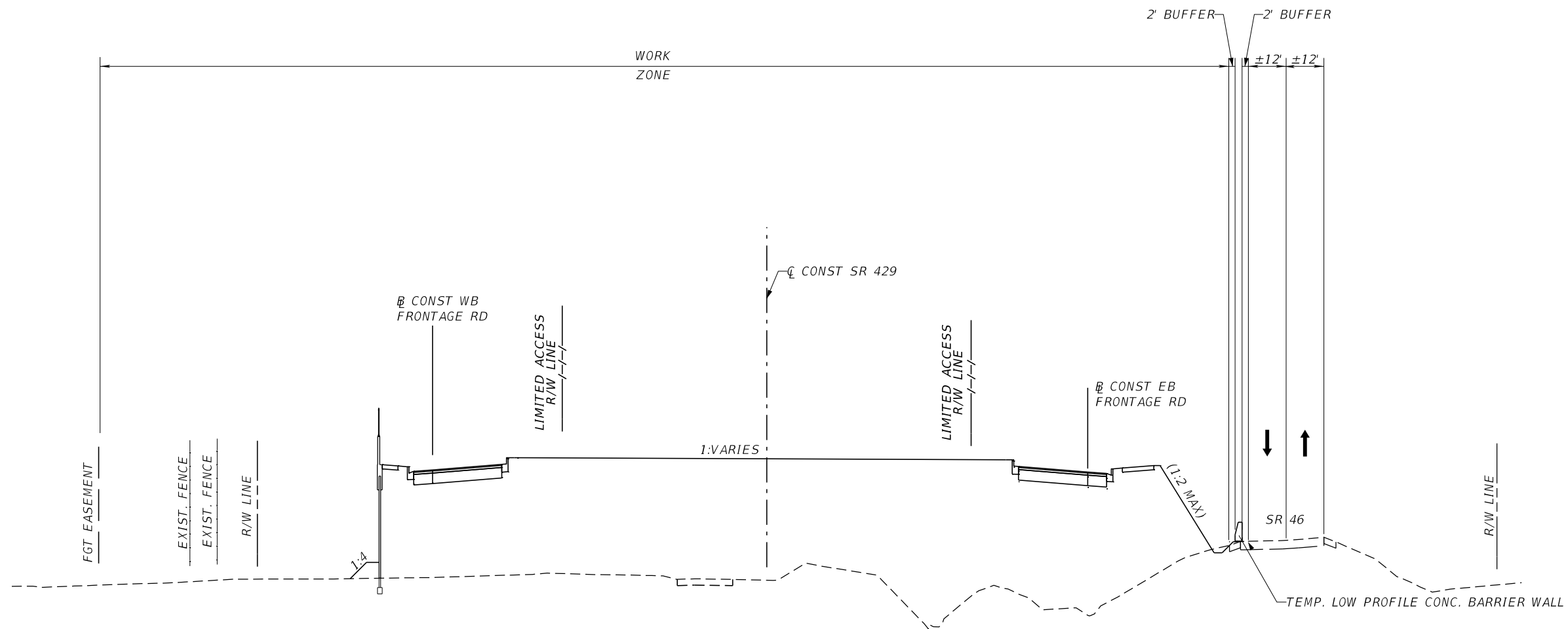

PHASE 1B: TYPICAL SECTION 5
CONSTRUCT EB & WB FRONTAGE ROAD

STA. 3089+05.00 TO STA. 3099+36.00 (CONST WB FRONTAGE ROAD) STA. 2074+00.00 TO STA. 2084+50.00 (CONST EB FRONTAGE ROAD)
(NTS)

PHASE 1B

REVISIONS				PETER L. OSBORNE P.E. LICENSE NO. 70392 URS CORPORATION 315 E. ROBINSON STREET, SUITE 245 ORLANDO, FL 32801-1949 PH (407) 422-0353 FAX (407) 423-2695 CERTIFICATE OF AUTHORIZATION NO. 000002	STATE OF FLORIDA DEPARTMENT OF TRANSPORTATION			TTCP TYPICAL SECTIONS	SHEET NO. 1,275
DATE	DESCRIPTION	DATE	DESCRIPTION		ROAD NO.	COUNTY	FINANCIAL PROJECT ID		
					429	SEMINOLE	240200-2-52-01		

PRELIMINARY: NOT FOR CONSTRUCTION

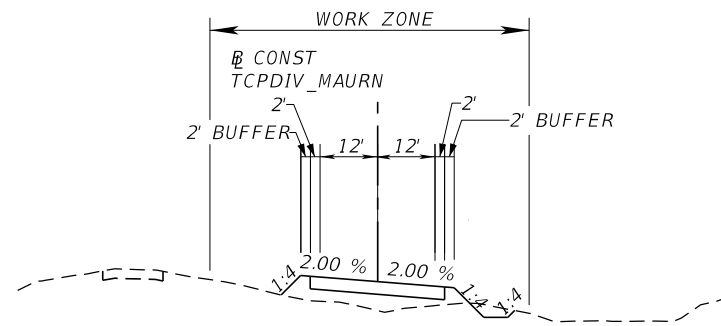

PHASE 1B: TYPICAL SECTION 6
 CONSTRUCT MAUREEN ROAD DIVERSION
 STA. 500+85.03 TO STA. 502+54.95 (CONST TCPDIV_MAURN)
 (NTS)

PHASE 1B

REVISIONS				PETER L. OSBORNE P.E. LICENSE NO. 70392 URS CORPORATION 315 E. ROBINSON STREET, SUITE 245 ORLANDO, FL 32801-1949 PH (407) 422-0353 FAX (407) 423-2695 CERTIFICATE OF AUTHORIZATION NO. 000002	STATE OF FLORIDA DEPARTMENT OF TRANSPORTATION			TTCP TYPICAL SECTIONS	SHEET NO.
DATE	DESCRIPTION	DATE	DESCRIPTION		ROAD NO.	COUNTY	FINANCIAL PROJECT ID		
						429	SEMINOLE		240200-2-52-01

TCPDIV SR46 1

CURVE DATA TCPDIV_SR46_11
 PI STA. = 44+90.31
 Δ = 10° 47' 23" (LT)
 D = 2° 51' 53"
 T = 188.87
 L = 376.63
 R = 2,000.00
 PC STA. = 43+01.44
 PRC STA. = 46+78.07

CURVE DATA TCPDIV_SR46_12
 PI STA. = 47+97.03
 Δ = 6° 48' 28" (RT)
 D = 2° 51' 53"
 T = 118.96
 L = 237.64
 R = 2,000.00
 PRC STA. = 46+78.07
 PT STA. = 49+15.70

CURVE DATA TCPDIV_SR46_13
 PI STA. = 57+95.88
 Δ = 7° 27' 27" (RT)
 D = 1° 25' 57"
 T = 260.68
 L = 520.63
 R = 4,000.00
 PC STA. = 55+35.20
 PCC STA. = 60+55.83

CURVE DATA TCPDIV_SR46_14
 PI STA. = 62+46.65
 Δ = 20° 02' 23" (RT)
 D = 5° 18' 19"
 T = 190.82
 L = 377.74
 R = 1,080.00
 PCC STA. = 60+55.83
 PRC STA. = 64+33.57

CURVE DATA TCPDIV_SR46_15
 PI STA. = 66+62.81
 Δ = 23° 58' 05" (LT)
 D = 5° 18' 19"
 T = 229.25
 L = 451.79
 R = 1,080.00
 PRC STA. = 64+33.57
 PT STA. = 68+85.36

TCPDIV WP

CURVE DATA TCPDIV_WP1
 PI STA. = 4+38.94
 Δ = 25° 35' 30" (RT)
 D = 10° 02' 49"
 T = 129.52
 L = 254.72
 R = 570.29
 PC STA. = 3+09.42
 PCC STA. = 5+64.14

CURVE DATA TCPDIV_WP2
 PI STA. = 7+20.12
 Δ = 63° 55' 18" (RT)
 D = 22° 55' 06"
 T = 155.98
 L = 278.91
 R = 250.00
 PCC STA. = 5+64.14
 PT STA. = 8+43.06

TCPDIV RIVEROAK

CURVE DATA TCPDIV_RIVOAK1
 PI STA. = 307+98.67
 Δ = 45° 13' 10" (LT)
 D = 28° 38' 52"
 T = 83.29
 L = 157.85
 R = 200.00
 PC STA. = 307+15.38
 PRC STA. = 308+73.22

CURVE DATA TCPDIV_RIVOAK2
 PI STA. = 309+56.25
 Δ = 45° 05' 24" (RT)
 D = 28° 38' 52"
 T = 83.03
 L = 157.39
 R = 200.00
 PRC STA. = 308+73.22
 PT STA. = 310+30.62

TCPDIV OSPREY

CURVE DATA TCPDIV OSPREY1
 PI STA. = 100+66.59
 Δ = 95° 57' 34" (RT)
 D = 95° 29' 35"
 T = 66.59
 L = 100.49
 R = 60.00
 PC STA. = 100+00.00
 PT STA. = 101+00.49

CURVE DATA TCPDIV OSPREY2
 PI STA. = 102+73.33
 Δ = 76° 12' 42" (LT)
 D = 57° 17' 45"
 T = 78.43
 L = 133.01
 R = 100.00
 PC STA. = 101+94.90
 PT STA. = 103+27.91

TCPDIV LONGWO

CURVE DATA TCPDIV_LONGWO1
 PI STA. = 41+56.16
 Δ = 38° 55' 02" (RT)
 D = 12° 57' 46"
 T = 156.16
 L = 300.22
 R = 442.00
 PC STA. = 40+00.00
 PRC STA. = 43+00.22

CURVE DATA TCPDIV_LONGWO2
 PI STA. = 43+46.91
 Δ = 38° 57' 36" (LT)
 D = 43° 24' 21"
 T = 46.69
 L = 89.76
 R = 132.00
 PRC STA. = 43+00.22
 PT STA. = 43+89.98

TCPDIV WB_LON

CURVE DATA TCPDIV_WB_LON1
 PI STA. = 22+63.82
 Δ = 5° 19' 01" (LT)
 D = 5° 14' 49"
 T = 50.70
 L = 101.33
 R = 1,092.00
 PC STA. = 22+13.12
 PCC STA. = 23+14.45

CURVE DATA TCPDIV_WB_LON2
 PI STA. = 25+46.12
 Δ = 0° 15' 15" (LT)
 D = 0° 03' 18"
 T = 231.67
 L = 463.34
 R = 104,401.46
 PCC STA. = 23+14.45
 PT STA. = 27+77.79

TCPDIV SR46 2

CURVE DATA TCPDIV_SR46_26
 PI STA. = 108+29.69
 Δ = 23° 14' 07" (LT)
 D = 3° 47' 40"
 T = 310.44
 L = 612.35
 R = 1,510.00
 PRC STA. = 105+19.25
 PT STA. = 111+31.60

CURVE DATA TCPDIV_SR46_27
 PI STA. = 116+19.81
 Δ = 14° 07' 30" (LT)
 D = 1° 44' 10"
 T = 408.84
 L = 813.54
 R = 3,300.00
 PC STA. = 112+10.97
 PT STA. = 120+24.50

TCPDIV SR46 4

CURVE DATA TCPDIV_SR46_41
 PI STA. = 200+90.41
 Δ = 7° 23' 24" (RT)
 D = 4° 05' 33"
 T = 90.41
 L = 180.57
 R = 1,400.00
 PC STA. = 200+00.00
 PT STA. = 201+80.57

TCPDIV MAURN

CURVE DATA TCPDIV_MAURN1
 PI STA. = 501+21.18
 Δ = 12° 47' 56" (RT)
 D = 7° 38' 22"
 T = 84.12
 L = 167.54
 R = 750.00
 PC STA. = 500+37.06
 PT STA. = 502+04.59

TCPDIV GLADE

CURVE DATA TCPDIV_GLADE1
 PI STA. = 600+29.74
 Δ = 51° 14' 59" (RT)
 D = 92° 24' 45"
 T = 29.74
 L = 55.46
 R = 62.00
 PC STA. = 600+00.00
 PT STA. = 600+55.46

CURVE DATA TCPDIV_GLADE2
 PI STA. = 601+84.77
 Δ = 47° 50' 46" (LT)
 D = 35° 22' 04"
 T = 71.87
 L = 135.28
 R = 162.00
 PC STA. = 601+12.90
 PT STA. = 602+48.18

TCPDIV WB_GL

CURVE DATA TCPDIV_WB_GL1
 PI STA. = 701+81.64
 Δ = 5° 12' 56" (RT)
 D = 1° 26' 12"
 T = 181.64
 L = 363.03
 R = 3,988.00
 PC STA. = 700+00.00
 PT STA. = 703+63.03

CURVE DATA TCPDIV_WB_GL2
 PI STA. = 708+92.26
 Δ = 5° 19' 19" (RT)
 D = 1° 30' 20"
 T = 176.88
 L = 353.50
 R = 3,805.72
 PC STA. = 707+15.39
 PT STA. = 710+68.89

REVISIONS				PETER L. OSBORNE P.E. LICENSE NO. 70392 URS CORPORATION 315 E. ROBINSON STREET, SUITE 245 ORLANDO, FL 32801-1949 PH (407) 422-0353 FAX (407) 423-2695 CERTIFICATE OF AUTHORIZATION NO. 000002	STATE OF FLORIDA DEPARTMENT OF TRANSPORTATION			CURVE DATA SHEET PHASE 1B	SHEET NO. 1,277
DATE	DESCRIPTION	DATE	DESCRIPTION		ROAD NO.	COUNTY	FINANCIAL PROJECT ID		
					429	SEMINOLE	240200-2-52-01		

- LEGEND**
- WORK ZONE
 - SIGN WITH 18" X 18" (MIN.) ORANGE FLAG AND TYPE B LIGHT
 - TYPE III BARRICADE (WITH FLASHING LIGHT)
 - WORK ZONE SIGN
 - DETOURED TRAFFIC
 - PORTABLE CHANGEABLE (VARIABLE) MESSAGE SIGN
 - DETOUR ROUTE

- PCMS SIGN**
14 DAYS PRIOR TO CONSTRUCTION
- | | |
|--|---------------------------------------|
| PANEL 1
WEKIVA
PARK DR
CLOSED | PANEL 2
MM/DD/YR
TO
MM/DD/YR |
|--|---------------------------------------|
- PCMS MESSAGE DURING CONSTRUCTION**
- | | |
|--|--------------------------------------|
| PANEL 1
WEKIVA
PARK DR
CLOSED | PANEL 2
FOLLOW
DETOUR
AHEAD |
|--|--------------------------------------|

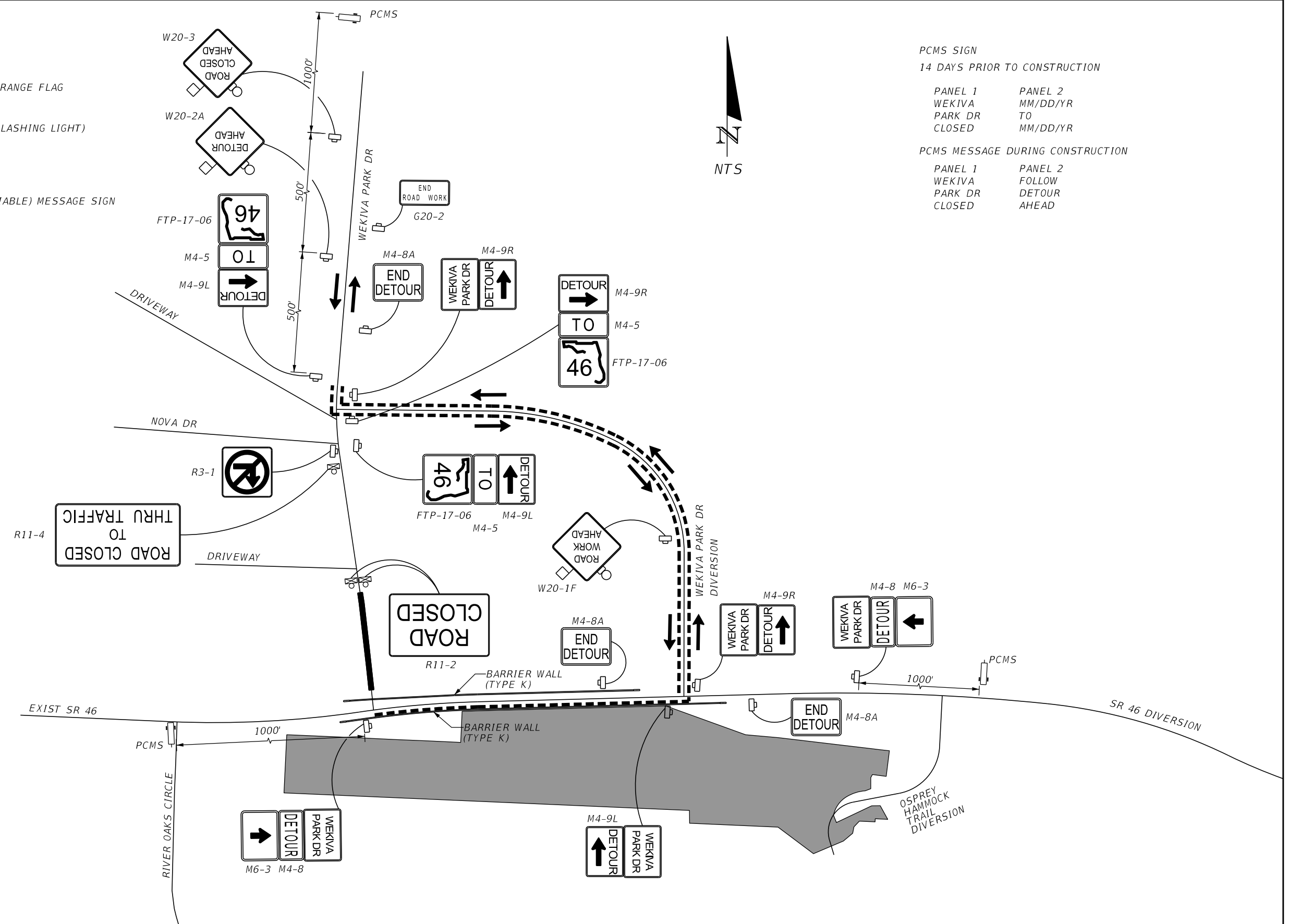

WEKIVA PARK DR DETOUR

REVISIONS				PETER L. OSBORNE P.E. LICENSE NO. 70392 URS CORPORATION 315 E. ROBINSON STREET, SUITE 245 ORLANDO, FL 32801-1949 PH (407) 422-0353 FAX (407) 423-2695 CERTIFICATE OF AUTHORIZATION NO. 000002	STATE OF FLORIDA DEPARTMENT OF TRANSPORTATION			TTCP DETOUR DETAILS PHASE 1B	SHEET NO. 1,278
DATE	DESCRIPTION	DATE	DESCRIPTION		ROAD NO.	COUNTY	FINANCIAL PROJECT ID		
					429	SEMINOLE	240200-2-52-01		

PRELIMINARY: NOT FOR CONSTRUCTION

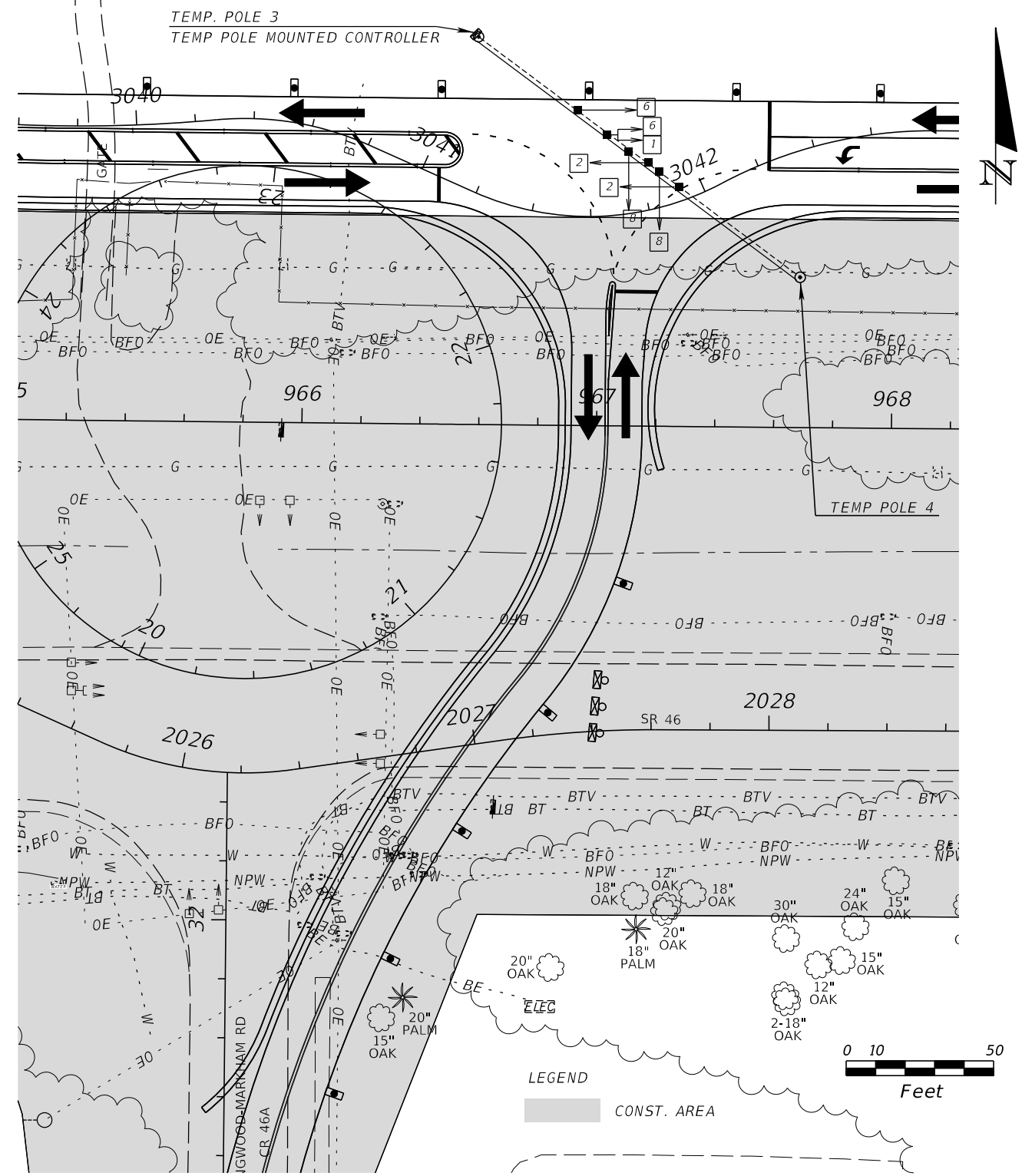
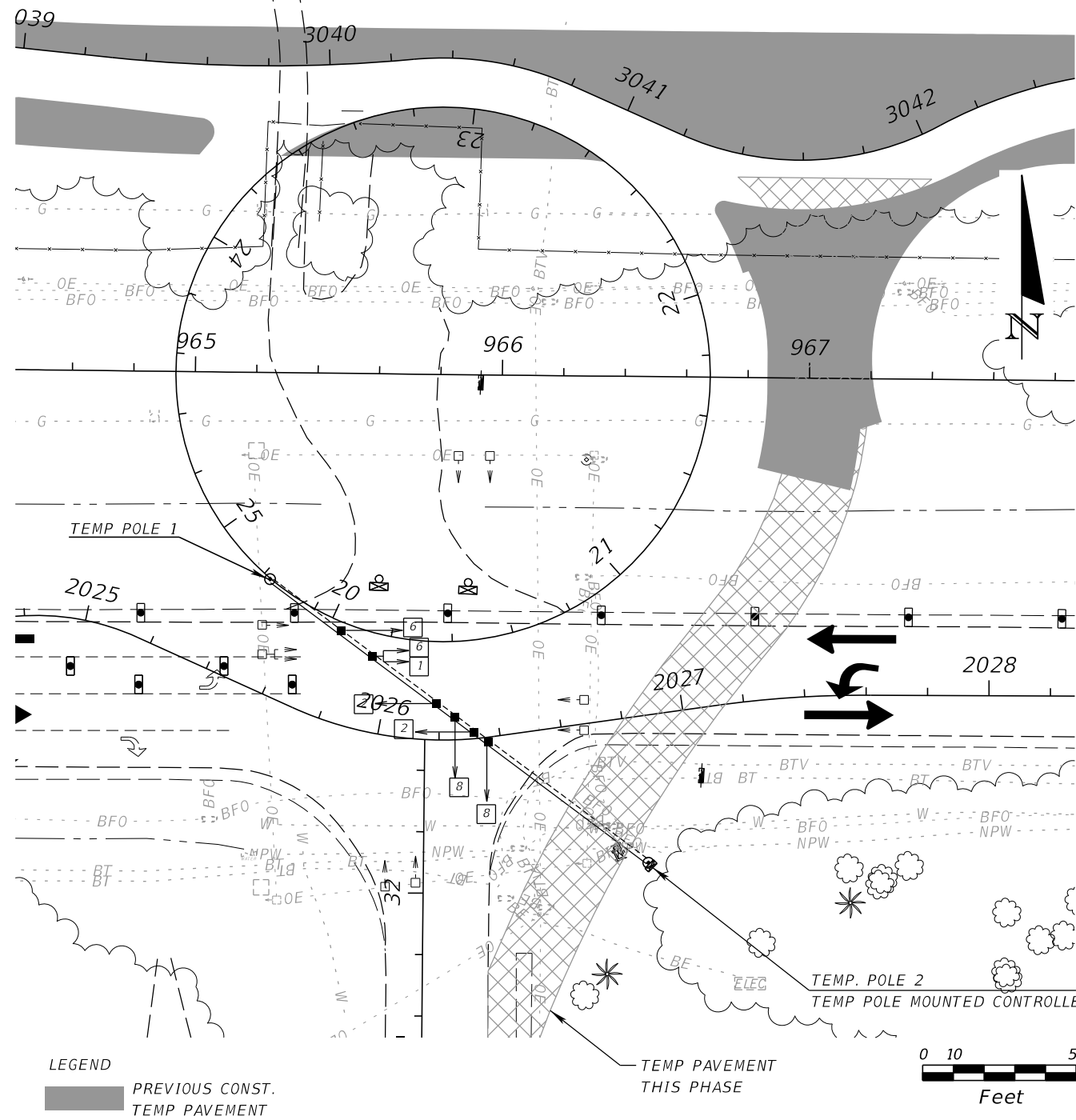

PHASE I

1. PRIOR TO TEMPORARY PAVEMENT CONSTRUCTION; CONST. TEMPORARY SIGNAL. (CONC. POLES, DIAGONAL SPAN, SIGNAL HEADS, POLE MOUNT CONTROLLER)
2. REMOVE EXISTING SIGNAL AFTER TEMP. SIGNAL IS OPERATIONAL.
3. THIS TEMPORARY SIGNAL PHASE COINCIDES WITH PHASE 1B OF THE ROADWAY MAINTENANCE OF TRAFFIC.

MOVEMENT CHART FOR PHASE I AND PHASE II

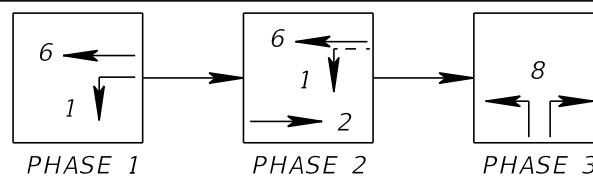

PHASE II

1. CONST. TEMPORARY SIGNAL (CONC. POLES, DIAGONAL SPAN, SIGNAL HEADS, POLE MOUNT CONTROLLER)
2. REMOVE FIRST TEMP. SIGNAL AFTER TRAFFIC SHIFTS TO TEMP PAVEMENT.
3. THIS TEMPORARY SIGNAL PHASE COINCIDES WITH PHASE 2A OF THE ROADWAY MAINTENANCE OF TRAFFIC.

REVISIONS			
DATE	DESCRIPTION	DATE	DESCRIPTION

CHRIS J. WALSH, P.E. PE NO. 57626
 TRAFFIC ENGINEERING DATA SOLUTIONS, INC.
 80 SPRING VISTA DRIVE
 DEBARY, FLORIDA 32720
 386.753.0558 (O) 386.753.0778 (F)
 CERTIFICATION OF AUTHORIZATION # 27392

STATE OF FLORIDA DEPARTMENT OF TRANSPORTATION		
ROAD NO.	COUNTY	FINANCIAL PROJECT ID
429	SEMINOLE	240200-2-52-01

TEMPORARY SIGNAL PLAN
**WB FRONTAGE RD. &
 LONGWOOD MARKHAM RD.**

SHEET NO.
1,279

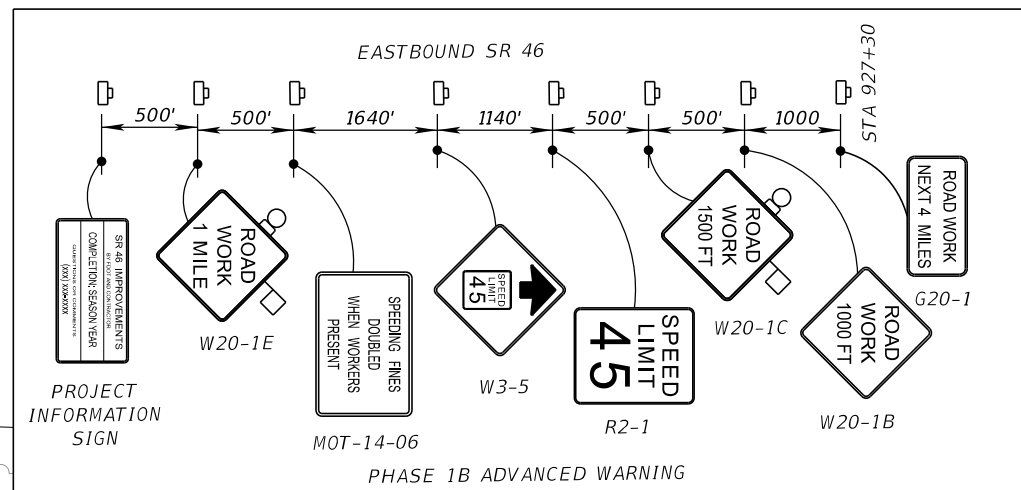
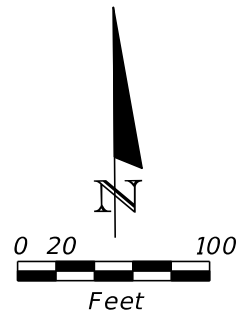

BEGIN @ CONST TCPDIV_WP
 STA. 15+28.24 =
 STA. 15+28.24, 0.00' RT
 @ CONST WEKIVA PARK DRIVE

- LEGEND**
- TYPE I OR TYPE II BARRICADE OR VERTICAL PANEL OR DRUM (WITH STEADY BURNING LIGHT AT NIGHT ONLY)
 - SIGN WITH 18" X 18" (MIN.) ORANGE FLAG AND TYPE B LIGHT
 - WORK ZONE SIGN
 - CRASH CUSHION
 - DIRECTIONAL ARROW
 - TEMPORARY PAVEMENT CONSTRUCTED PREVIOUSLY
 - WORK ZONE
 - TEMPORARY PAVEMENT CONSTRUCTED THIS PHASE
 - SEDIMENT BARRIER
 - STAKED TURBIDITY BARRIER
 - RUNOFF CONTROL STRUCTURE
 - INLET PROTECTION SYSTEM
 - TREE PROTECTION

@ CONST WEKIVA PARK DRIVE

SEE DETOUR SHEET FOR WEKIVA PARK DETOUR SIGNS

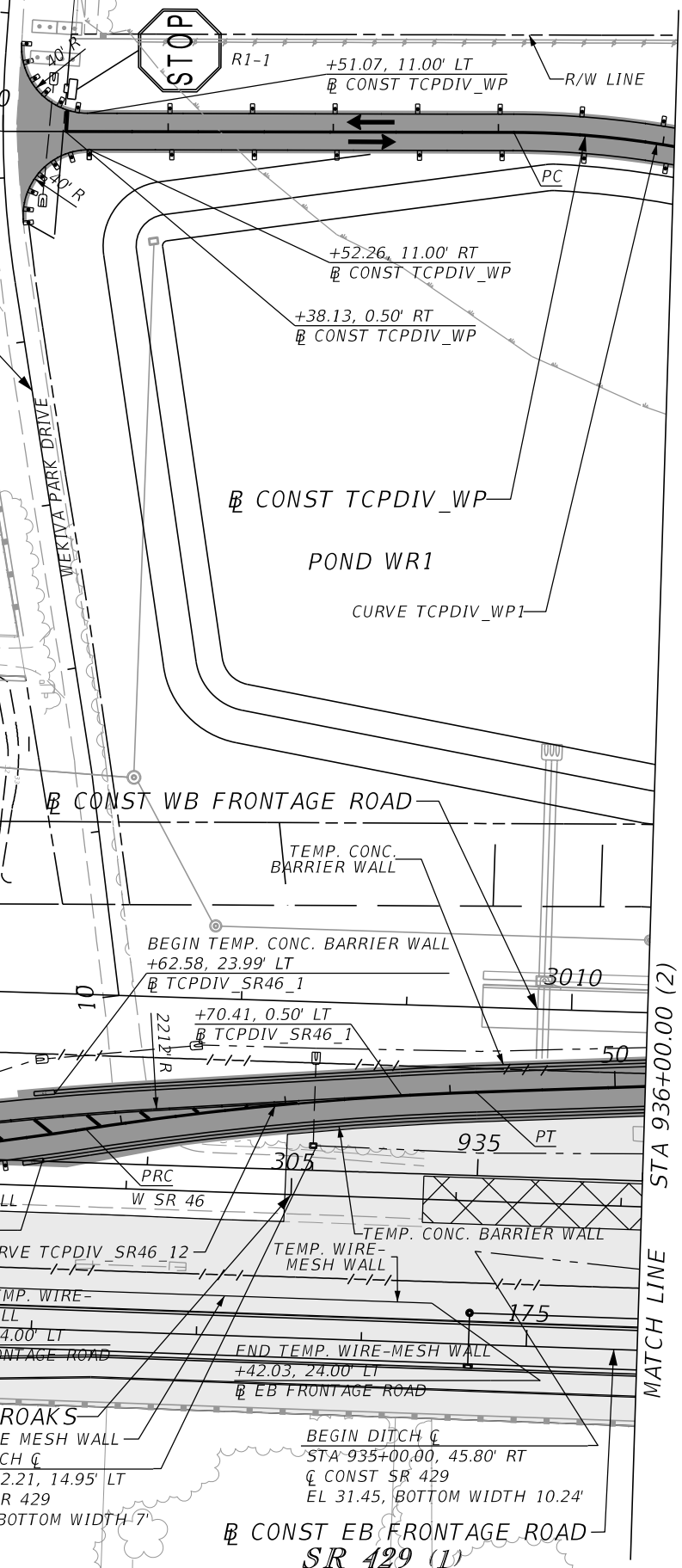

@ CONST SR 429 (WEKIVA PARKWAY)

END ROAD WORK
 G20-2

END ROAD WORK
 G20-2

ROAD WORK AHEAD
 W20-1F

REVISIONS		REVISIONS	
DATE	DESCRIPTION	DATE	DESCRIPTION

PETER L. OSBORNE
 P.E. LICENSE NO. 70392
 URS CORPORATION
 315 E. ROBINSON STREET, SUITE 245
 ORLANDO, FL 32801-1949
 PH (407) 422-0353 FAX (407) 423-2695
 CERTIFICATE OF AUTHORIZATION NO. 000002

STATE OF FLORIDA DEPARTMENT OF TRANSPORTATION		
ROAD NO.	COUNTY	FINANCIAL PROJECT ID
429	SEMINOLE	240200-2-52-01

TTCP - PHASE 1B
STA 922+00 TO 936+00

SHEET NO.
 1,280

PRELIMINARY: NOT FOR CONSTRUCTION

LEGEND

- TYPE I OR TYPE II BARRICADE OR VERTICAL PANEL OR DRUM (WITH STEADY BURNING LIGHT AT NIGHT ONLY)
-
- WORK ZONE SIGN
- TYPE III BARRICADE (WITH FLASHING LIGHT)
- CRASH CUSHION
- DIRECTIONAL ARROW
- TEMPORARY PAVEMENT CONSTRUCTED PREVIOUSLY
- WORK ZONE
- TEMPORARY PAVEMENT CONSTRUCTED THIS PHASE
- SEDIMENT BARRIER
- STAKED TURBIDITY BARRIER
- INLET PROTECTION SYSTEM
- TREE PROTECTION

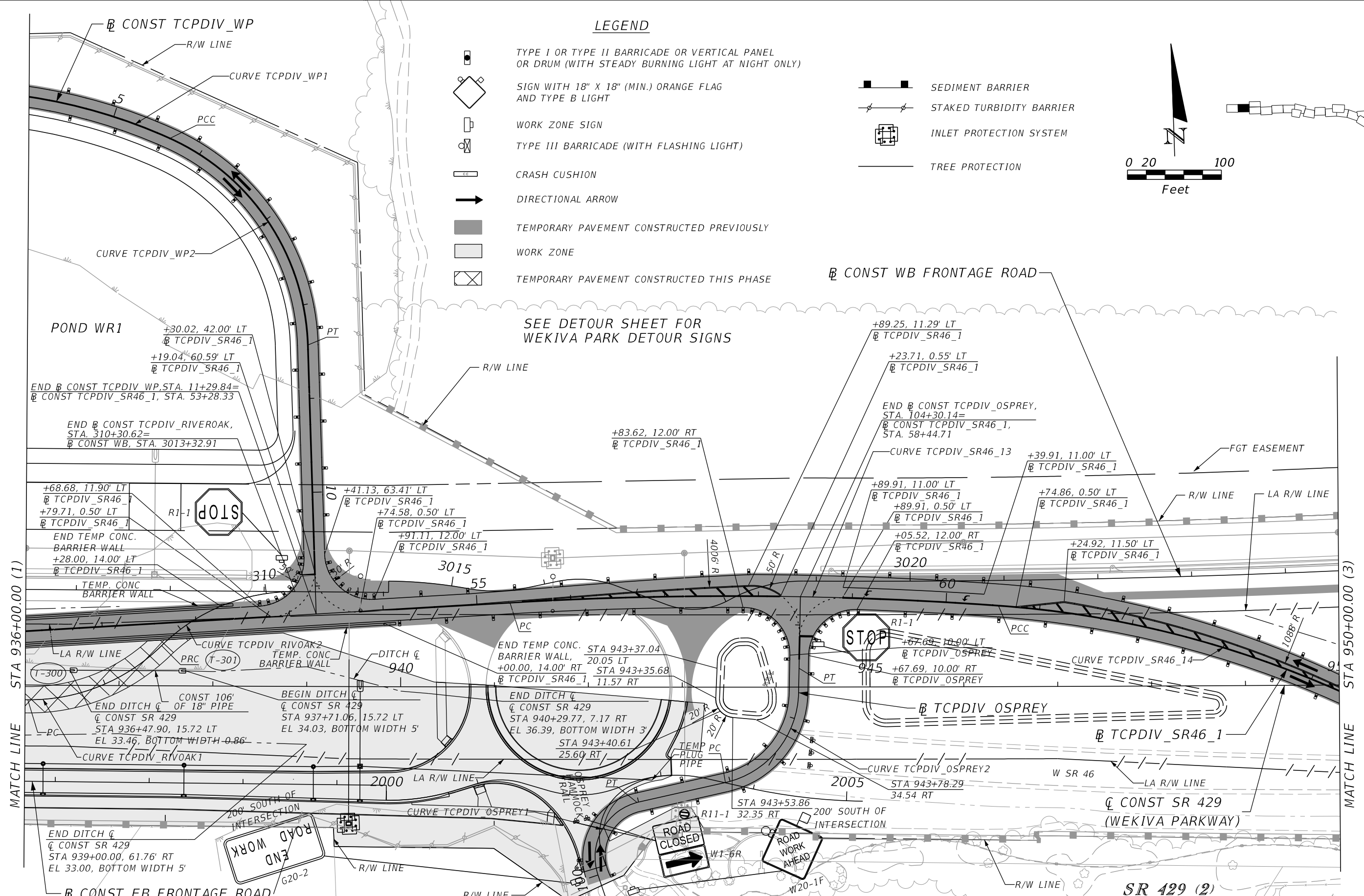
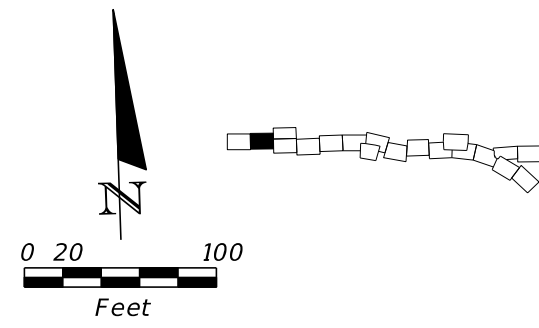

SEE DETOUR SHEET FOR WEKIVA PARK DETOUR SIGNS

CONST WB FRONTAGE ROAD

MATCH LINE STA 936+00.00 (1)

MATCH LINE STA 950+00.00 (3)

REVISIONS				PETER L. OSBORNE P.E. LICENSE NO. 70392 URS CORPORATION 315 E. ROBINSON STREET, SUITE 245 ORLANDO, FL 32801-1949 PH (407) 422-0353 FAX (407) 423-2695 CERTIFICATE OF AUTHORIZATION NO. 000002	STATE OF FLORIDA DEPARTMENT OF TRANSPORTATION			TTCP - PHASE 1B STA 936+00 TO STA 950+00	SHEET NO. 1,281
DATE	DESCRIPTION	DATE	DESCRIPTION		ROAD NO.	COUNTY	FINANCIAL PROJECT ID		
					429	SEMINOLE	240200-2-52-01		

PRELIMINARY: NOT FOR CONSTRUCTION

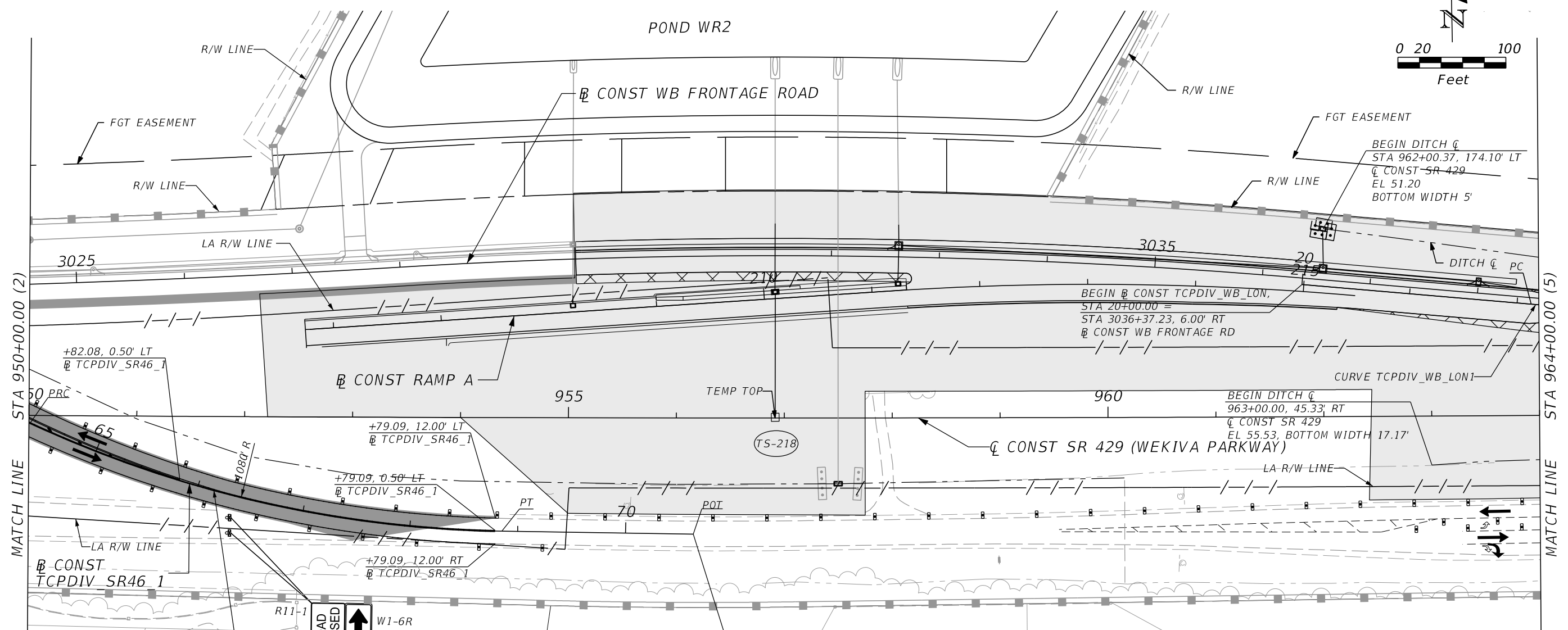
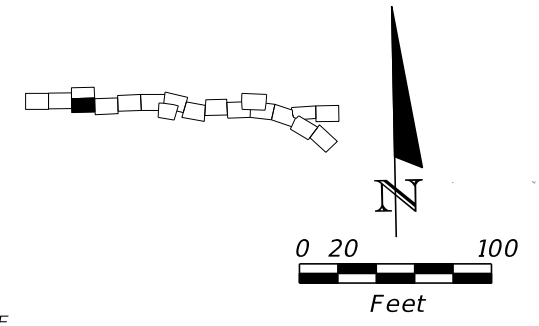

ROAD CLOSED
↑
W1-6R

LEGEND

- TYPE I OR TYPE II BARRICADE OR VERTICAL PANEL OR DRUM (WITH STEADY BURNING LIGHT AT NIGHT ONLY)
- TYPE III BARRICADE (WITH FLASHING LIGHT)
- DIRECTIONAL ARROW
- WORK ZONE
- TEMPORARY PAVEMENT CONSTRUCTED THIS PHASE
- TEMPORARY PAVEMENT CONSTRUCTED PREVIOUSLY
- SEDIMENT BARRIER
- RUNOFF CONTROL STRUCTURE
- INLET PROTECTION SYSTEM
- TREE PROTECTION

SR 429 (3)

REVISIONS				PETER L. OSBORNE P.E. LICENSE NO. 70392 URS CORPORATION 315 E. ROBINSON STREET, SUITE 245 ORLANDO, FL 32801-1949 PH (407) 422-0353 FAX (407) 423-2695 CERTIFICATE OF AUTHORIZATION NO. 000002	STATE OF FLORIDA DEPARTMENT OF TRANSPORTATION			TTCP - PHASE 1B STA 950+00 TO STA 964+00	SHEET NO. 1,282
DATE	DESCRIPTION	DATE	DESCRIPTION		ROAD NO.	COUNTY	FINANCIAL PROJECT ID		
					429	SEMINOLE	240200-2-52-01		

PRELIMINARY: NOT FOR CONSTRUCTION

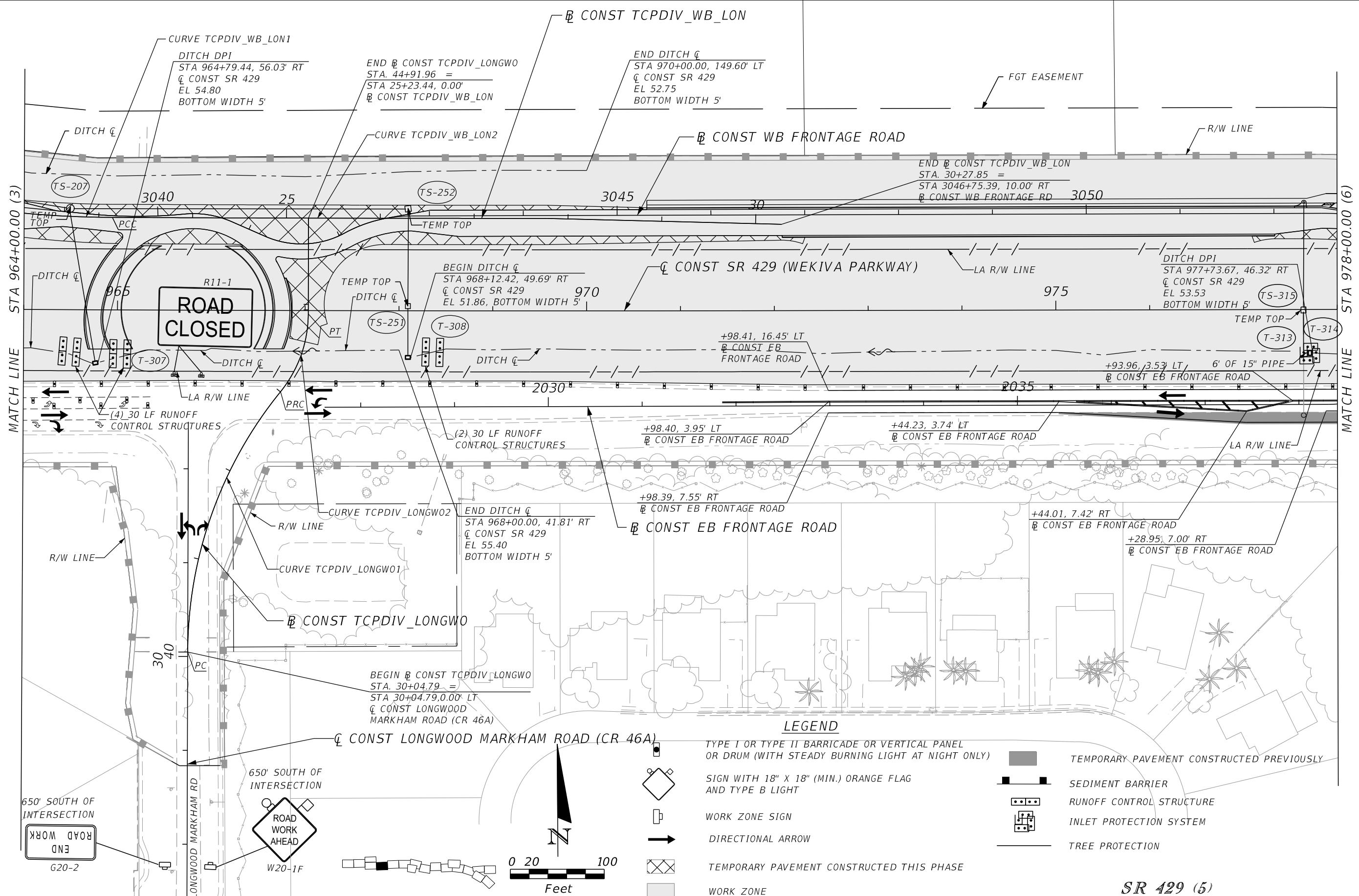

LEGEND

- TYPE I OR TYPE II BARRICADE OR VERTICAL PANEL OR DRUM (WITH STEADY BURNING LIGHT AT NIGHT ONLY)
- SIGN WITH 18" X 18" (MIN.) ORANGE FLAG AND TYPE B LIGHT
- WORK ZONE SIGN
- DIRECTIONAL ARROW
- TEMPORARY PAVEMENT CONSTRUCTED THIS PHASE
- WORK ZONE
- TEMPORARY PAVEMENT CONSTRUCTED PREVIOUSLY
- SEDIMENT BARRIER
- RUNOFF CONTROL STRUCTURE
- INLET PROTECTION SYSTEM
- TREE PROTECTION

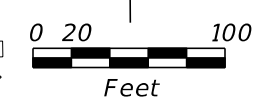

SR 429 (5)

REVISIONS			
DATE	DESCRIPTION	DATE	DESCRIPTION

PETER L. OSBORNE
P.E. LICENSE NO. 70392
URS CORPORATION
315 E. ROBINSON STREET, SUITE 245
ORLANDO, FL 32801-1949
PH (407) 422-0353 FAX (407) 423-2695
CERTIFICATE OF AUTHORIZATION NO. 000002

STATE OF FLORIDA DEPARTMENT OF TRANSPORTATION		
ROAD NO.	COUNTY	FINANCIAL PROJECT ID
429	SEMINOLE	240200-2-52-01

TTCP - PHASE 1B
STA 964+00 TO STA 978+00

SHEET NO.
1,283

PRELIMINARY: NOT FOR CONSTRUCTION

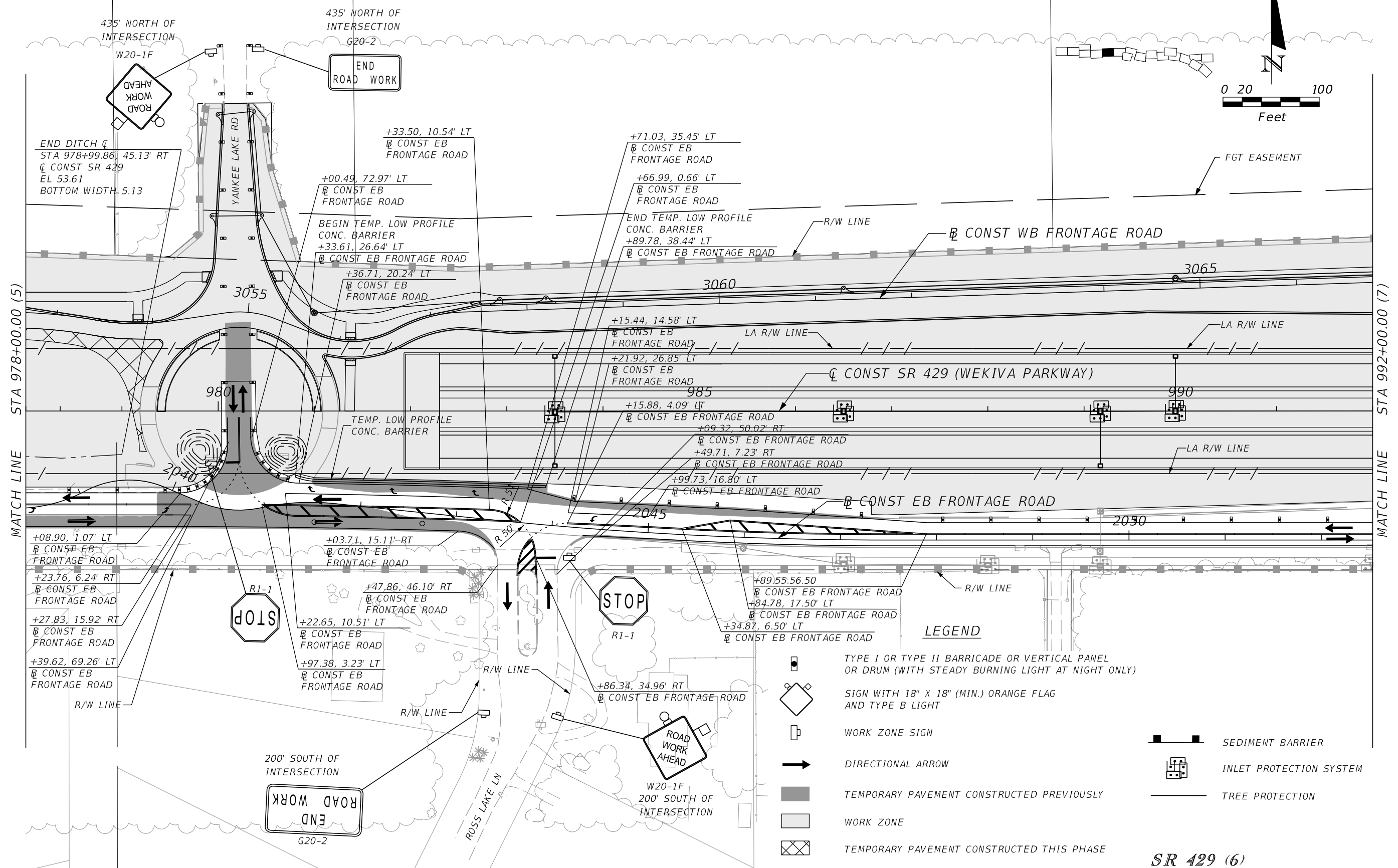
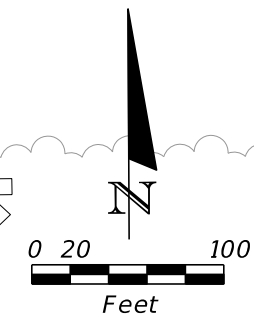

SR 429 (6)

REVISIONS			
DATE	DESCRIPTION	DATE	DESCRIPTION

PETER L. OSBORNE
 P.E. LICENSE NO. 70392
 URS CORPORATION
 315 E. ROBINSON STREET, SUITE 245
 ORLANDO, FL 32801-1949
 PH (407) 422-0353 FAX (407) 423-2695
 CERTIFICATE OF AUTHORIZATION NO. 000002

STATE OF FLORIDA DEPARTMENT OF TRANSPORTATION		
ROAD NO.	COUNTY	FINANCIAL PROJECT ID
429	SEMINOLE	240200-2-52-01

TTCP - PHASE 1B
 STA 978+00 TO STA 992+00

SHEET NO.
 1,284

PRELIMINARY: NOT FOR CONSTRUCTION

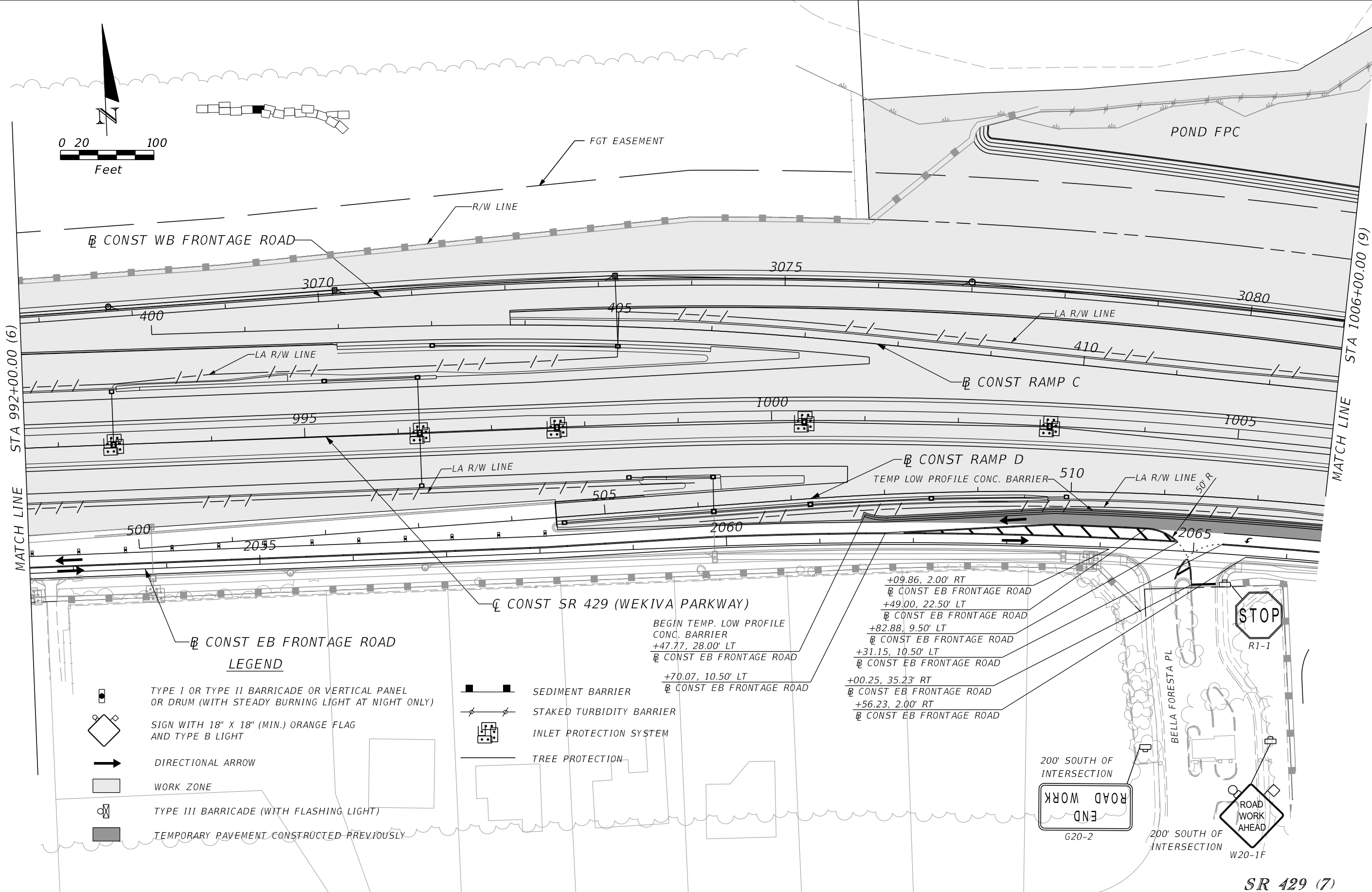
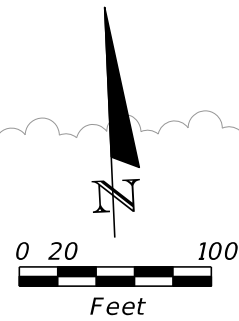

- LEGEND**
- TYPE I OR TYPE II BARRICADE OR VERTICAL PANEL OR DRUM (WITH STEADY BURNING LIGHT AT NIGHT ONLY)
 - SIGN WITH 18" X 18" (MIN.) ORANGE FLAG AND TYPE B LIGHT
 - DIRECTIONAL ARROW
 - WORK ZONE
 - TYPE III BARRICADE (WITH FLASHING LIGHT)
 - TEMPORARY PAVEMENT CONSTRUCTED PREVIOUSLY
 - SEDIMENT BARRIER
 - STAKED TURBIDITY BARRIER
 - INLET PROTECTION SYSTEM
 - TREE PROTECTION

- +09.86, 2.00' RT
CONST EB FRONTAGE ROAD
- +49.00, 22.50' LT
CONST EB FRONTAGE ROAD
- +82.88, 9.50' LT
CONST EB FRONTAGE ROAD
- +31.15, 10.50' LT
CONST EB FRONTAGE ROAD
- +70.07, 10.50' LT
CONST EB FRONTAGE ROAD
- +00.25, 35.23' RT
CONST EB FRONTAGE ROAD
- +56.23, 2.00' RT
CONST EB FRONTAGE ROAD

REVISIONS			
DATE	DESCRIPTION	DATE	DESCRIPTION

PETER L. OSBORNE
P.E. LICENSE NO. 70392
URS CORPORATION
315 E. ROBINSON STREET, SUITE 245
ORLANDO, FL 32801-1949
PH (407) 422-0353 FAX (407) 423-2695
CERTIFICATE OF AUTHORIZATION NO. 000002









STATE OF FLORIDA DEPARTMENT OF TRANSPORTATION		
ROAD NO.	COUNTY	FINANCIAL PROJECT ID
429	SEMINOLE	240200-2-52-01

TTCP - PHASE 1B
STA 992+00 TO STA 1006+00

SHEET NO.
1,285

PRELIMINARY: NOT FOR CONSTRUCTION

LEGEND

-  TYPE I OR TYPE II BARRICADE OR VERTICAL PANEL OR DRUM (WITH STEADY BURNING LIGHT AT NIGHT ONLY)
-  TYPE III BARRICADE (WITH FLASHING LIGHT)
-  DIRECTIONAL ARROW
-  TEMPORARY PAVEMENT CONSTRUCTED PREVIOUSLY
-  WORK ZONE
-  SEDIMENT BARRIER
-  STAKED TURBIDITY BARRIER
-  INLET PROTECTION SYSTEM
-  TREE PROTECTION

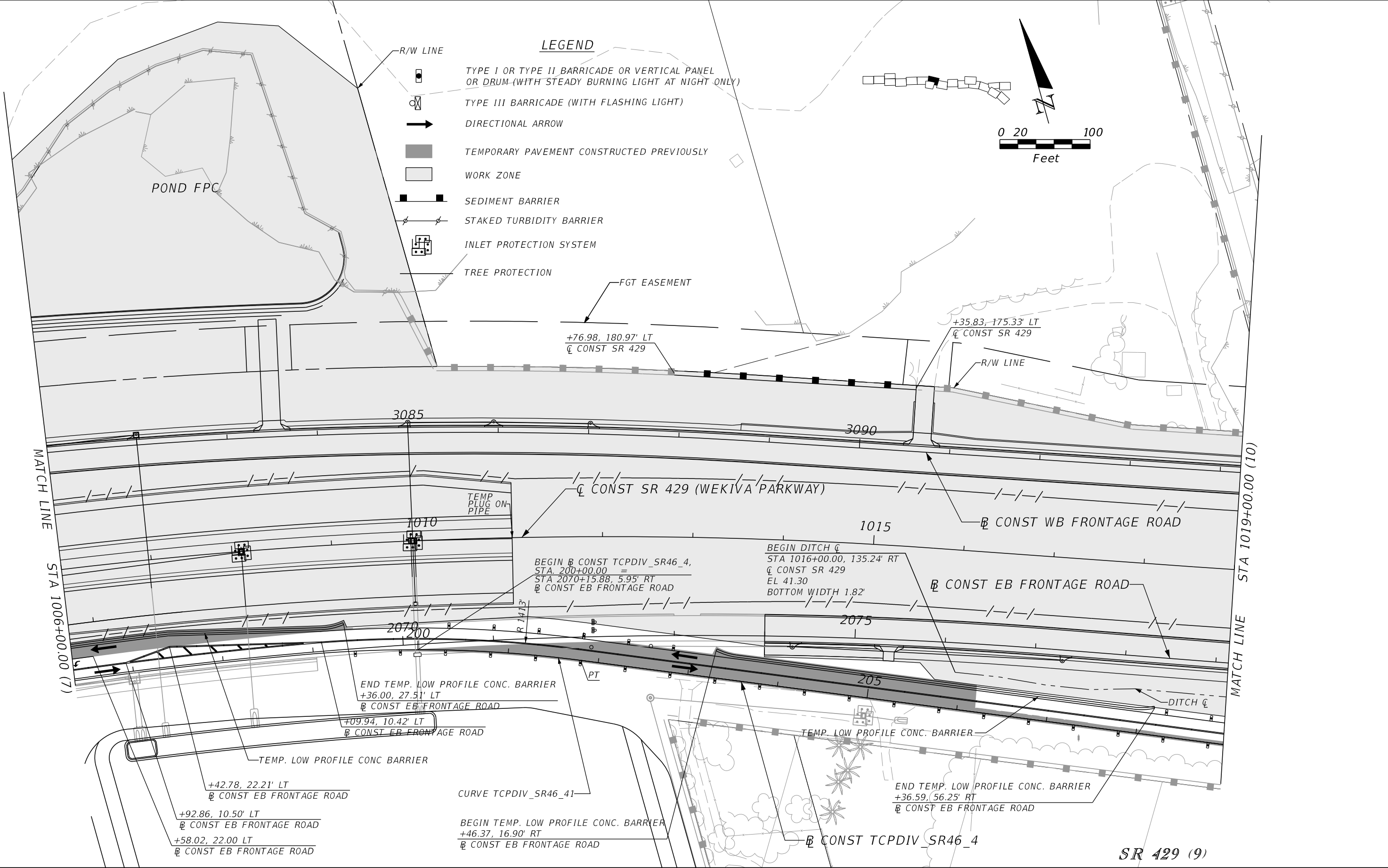
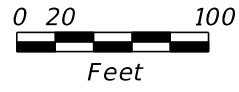

REVISIONS			
DATE	DESCRIPTION	DATE	DESCRIPTION

PETER L. OSBORNE
 P.E. LICENSE NO. 70392
 URS CORPORATION
 315 E. ROBINSON STREET, SUITE 245
 ORLANDO, FL 32801-1949
 PH (407) 422-0353 FAX (407) 423-2695
 CERTIFICATE OF AUTHORIZATION NO. 000002

STATE OF FLORIDA DEPARTMENT OF TRANSPORTATION		
ROAD NO.	COUNTY	FINANCIAL PROJECT ID
429	SEMINOLE	240200-2-52-01

TTCP - PHASE 1B
STA 1006+00 TO STA 1019+00

SHEET NO.
1,286

PRELIMINARY: NOT FOR CONSTRUCTION

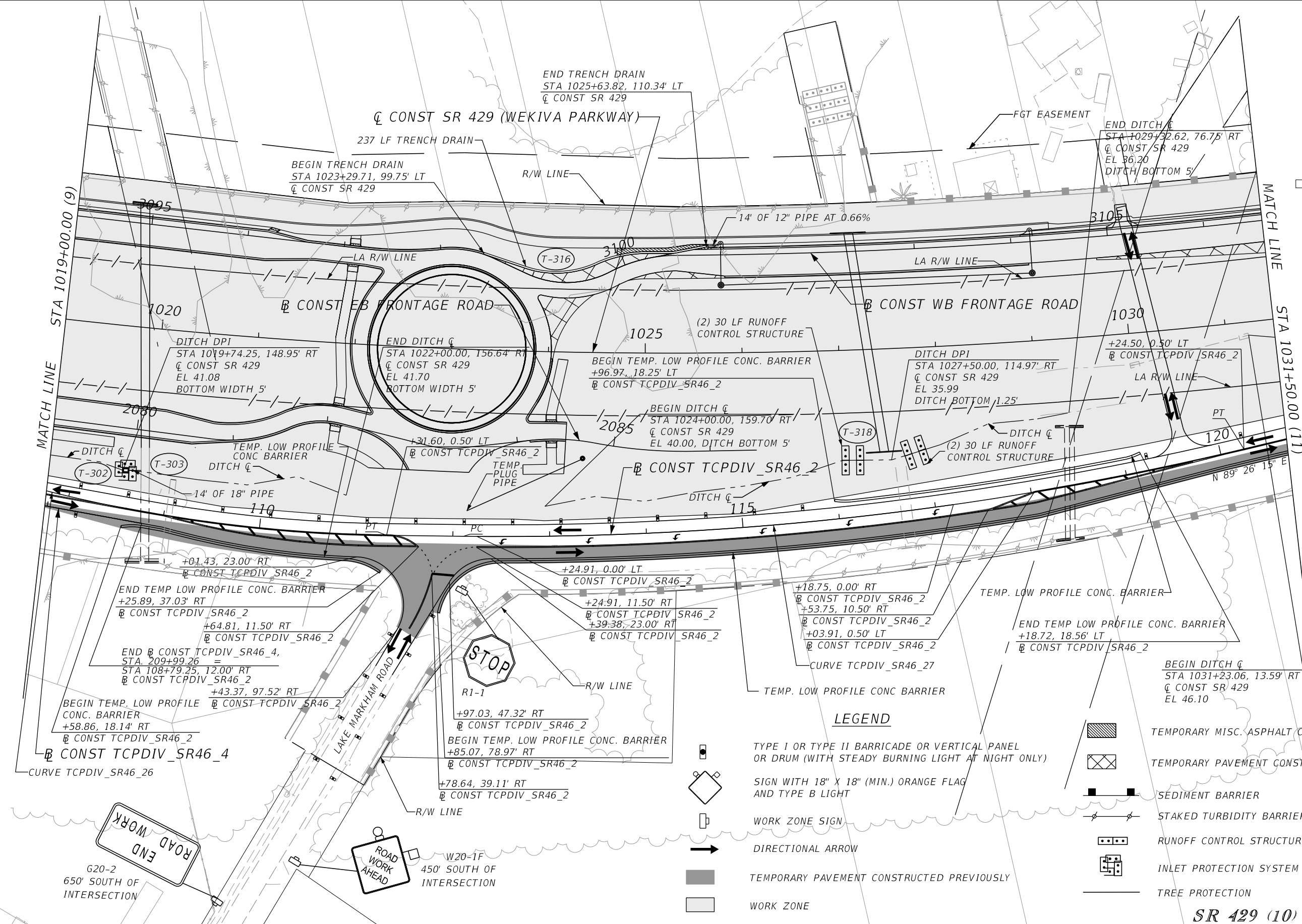
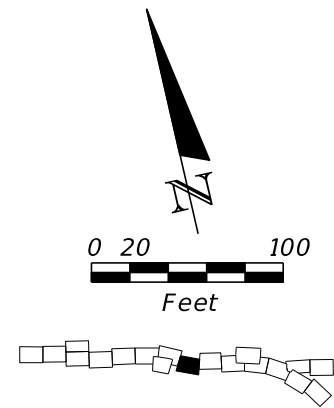

LEGEND

	TEMPORARY MISC. ASPHALT CONSTRUCTED THIS PHASE
	TEMPORARY PAVEMENT CONSTRUCTED THIS PHASE
	SEDIMENT BARRIER
	STAKED TURBIDITY BARRIER
	RUNOFF CONTROL STRUCTURE
	INLET PROTECTION SYSTEM
	TREE PROTECTION
	WORK ZONE
	TEMPORARY PAVEMENT CONSTRUCTED PREVIOUSLY
	SIGN WITH 18" X 18" (MIN.) ORANGE FLAG AND TYPE B LIGHT
	WORK ZONE SIGN
	DIRECTIONAL ARROW
	TYPE I OR TYPE II BARRICADE OR VERTICAL PANEL OR DRUM (WITH STEADY BURNING LIGHT AT NIGHT ONLY)

SR 429 (10)

REVISIONS		REVISIONS	
DATE	DESCRIPTION	DATE	DESCRIPTION

PETER L. OSBORNE
 P.E. LICENSE NO. 70392
 URS CORPORATION
 315 E. ROBINSON STREET, SUITE 245
 ORLANDO, FL 32801-1949
 PH (407) 422-0353 FAX (407) 423-2695
 CERTIFICATE OF AUTHORIZATION NO. 000002

STATE OF FLORIDA DEPARTMENT OF TRANSPORTATION		
ROAD NO.	COUNTY	FINANCIAL PROJECT ID
429	SEMINOLE	240200-2-52-01

TTCP - PHASE 1B
STA 1019+00 TO STA 1031+50

SHEET NO.
1,287

PRELIMINARY: NOT FOR CONSTRUCTION

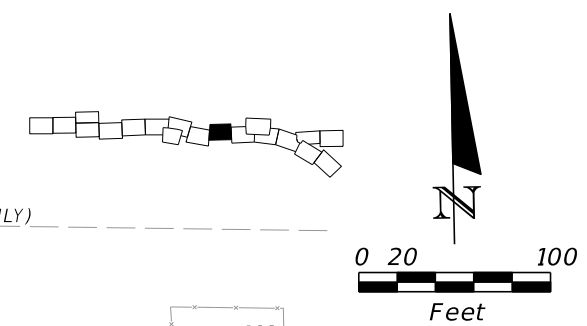

LEGEND

- TYPE I OR TYPE II BARRICADE OR VERTICAL PANEL OR DRUM (WITH STEADY BURNING LIGHT AT NIGHT ONLY)
-
- WORK ZONE SIGN
- DIRECTIONAL ARROW
- TEMPORARY PAVEMENT CONSTRUCTED PREVIOUSLY
- WORK ZONE
- TEMPORARY PAVEMENT CONSTRUCTED THIS PHASE
- SEDIMENT BARRIER
- FLOATING TURBIDITY BARRIER
- RUNOFF CONTROL STRUCTURE
- TREE PROTECTION

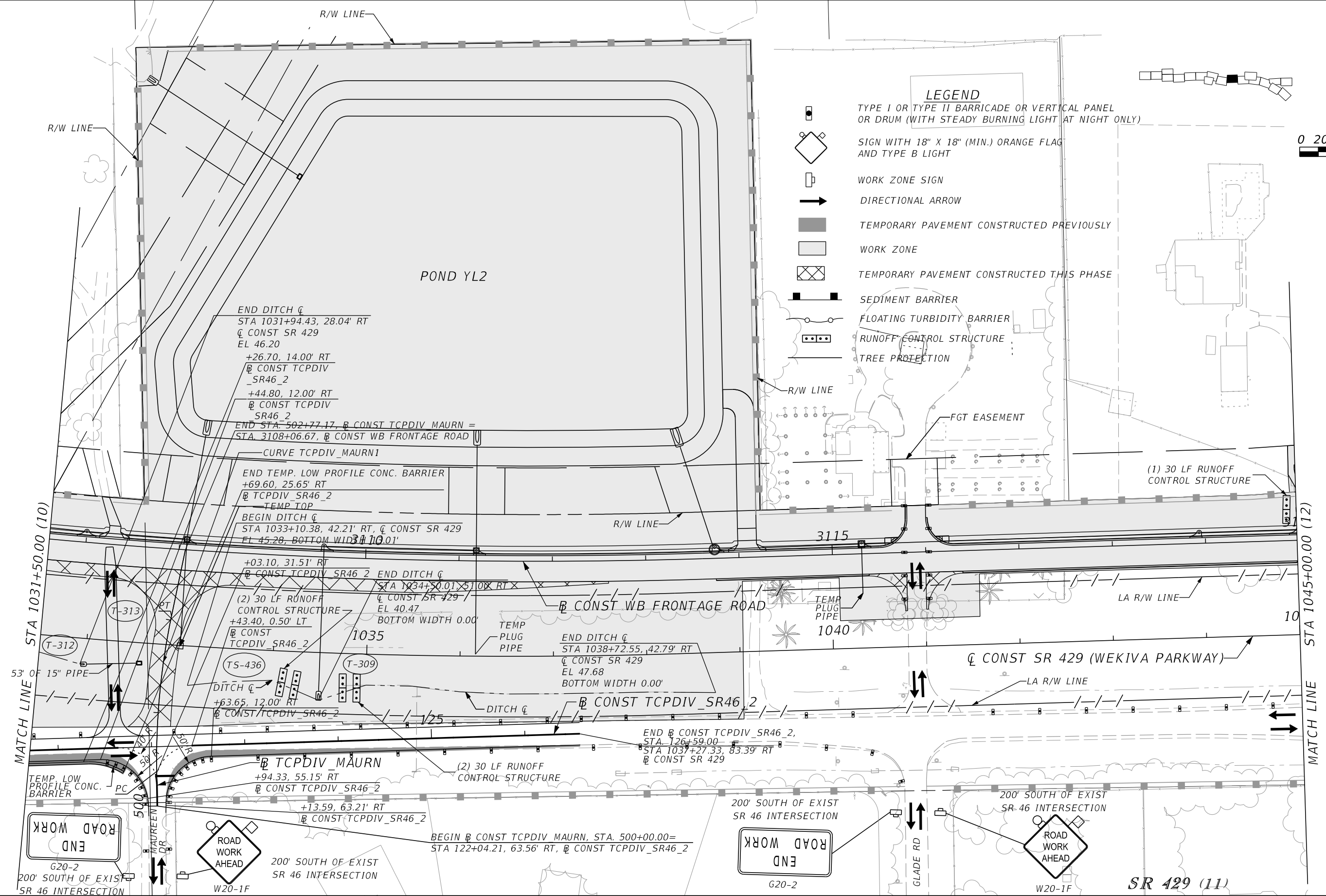

REVISIONS	
DATE	DESCRIPTION

PETER L. OSBORNE
P.E. LICENSE NO. 70392
URS CORPORATION
315 E. ROBINSON STREET, SUITE 245
ORLANDO, FL 32801-1949
PH (407) 422-0353 FAX (407) 423-2695
CERTIFICATE OF AUTHORIZATION NO. 000002

STATE OF FLORIDA DEPARTMENT OF TRANSPORTATION		
ROAD NO.	COUNTY	FINANCIAL PROJECT ID
429	SEMINOLE	240200-2-52-01

TTCP - PHASE 1B
STA 1031+50 TO STA 1045+00

SHEET NO.
1,288

PRELIMINARY: NOT FOR CONSTRUCTION

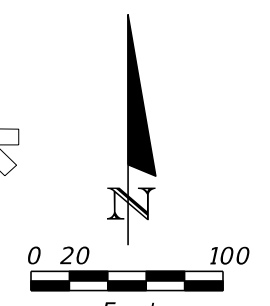
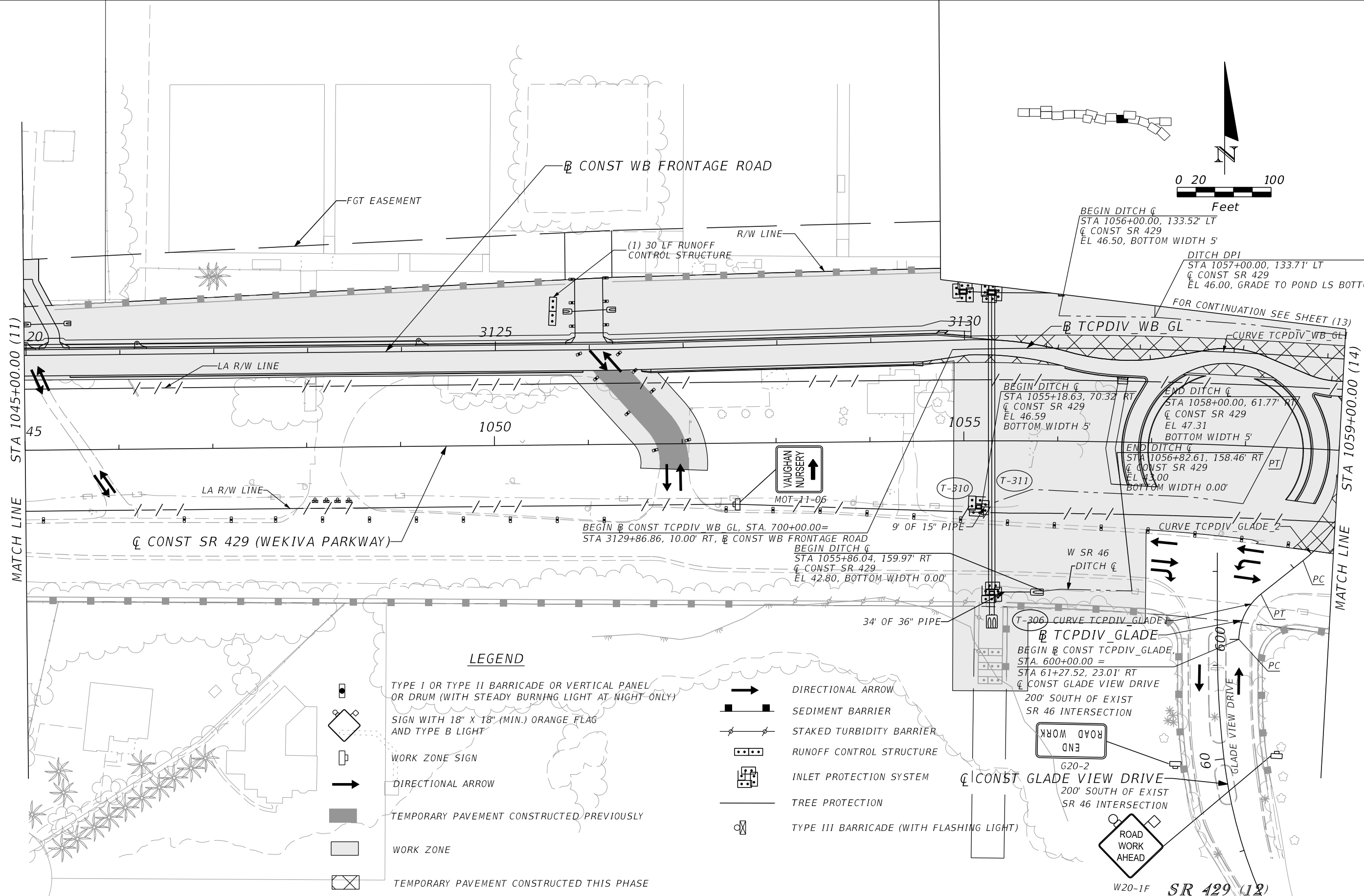

LEGEND

- TYPE I OR TYPE II BARRICADE OR VERTICAL PANEL OR DRUM (WITH STEADY BURNING LIGHT AT NIGHT ONLY)
- SIGN WITH 18" X 18" (MIN.) ORANGE FLAG AND TYPE B LIGHT
- WORK ZONE SIGN
- DIRECTIONAL ARROW
- TEMPORARY PAVEMENT CONSTRUCTED PREVIOUSLY
- WORK ZONE
- TEMPORARY PAVEMENT CONSTRUCTED THIS PHASE
- DIRECTIONAL ARROW
- SEDIMENT BARRIER
- STAKED TURBIDITY BARRIER
- RUNOFF CONTROL STRUCTURE
- INLET PROTECTION SYSTEM
- TREE PROTECTION
- TYPE III BARRICADE (WITH FLASHING LIGHT)

REVISIONS			
DATE	DESCRIPTION	DATE	DESCRIPTION

PETER L. OSBORNE
P.E. LICENSE NO. 70392
URS CORPORATION
315 E. ROBINSON STREET, SUITE 245
ORLANDO, FL 32801-1949
PH (407) 422-0353 FAX (407) 423-2695
CERTIFICATE OF AUTHORIZATION NO. 000002

STATE OF FLORIDA DEPARTMENT OF TRANSPORTATION		
ROAD NO.	COUNTY	FINANCIAL PROJECT ID
429	SEMINOLE	240200-2-52-01

TTCP - PHASE 1B
STA 1045+00 TO STA 1059+00

SHEET NO.
1,289

PRELIMINARY: NOT FOR CONSTRUCTION

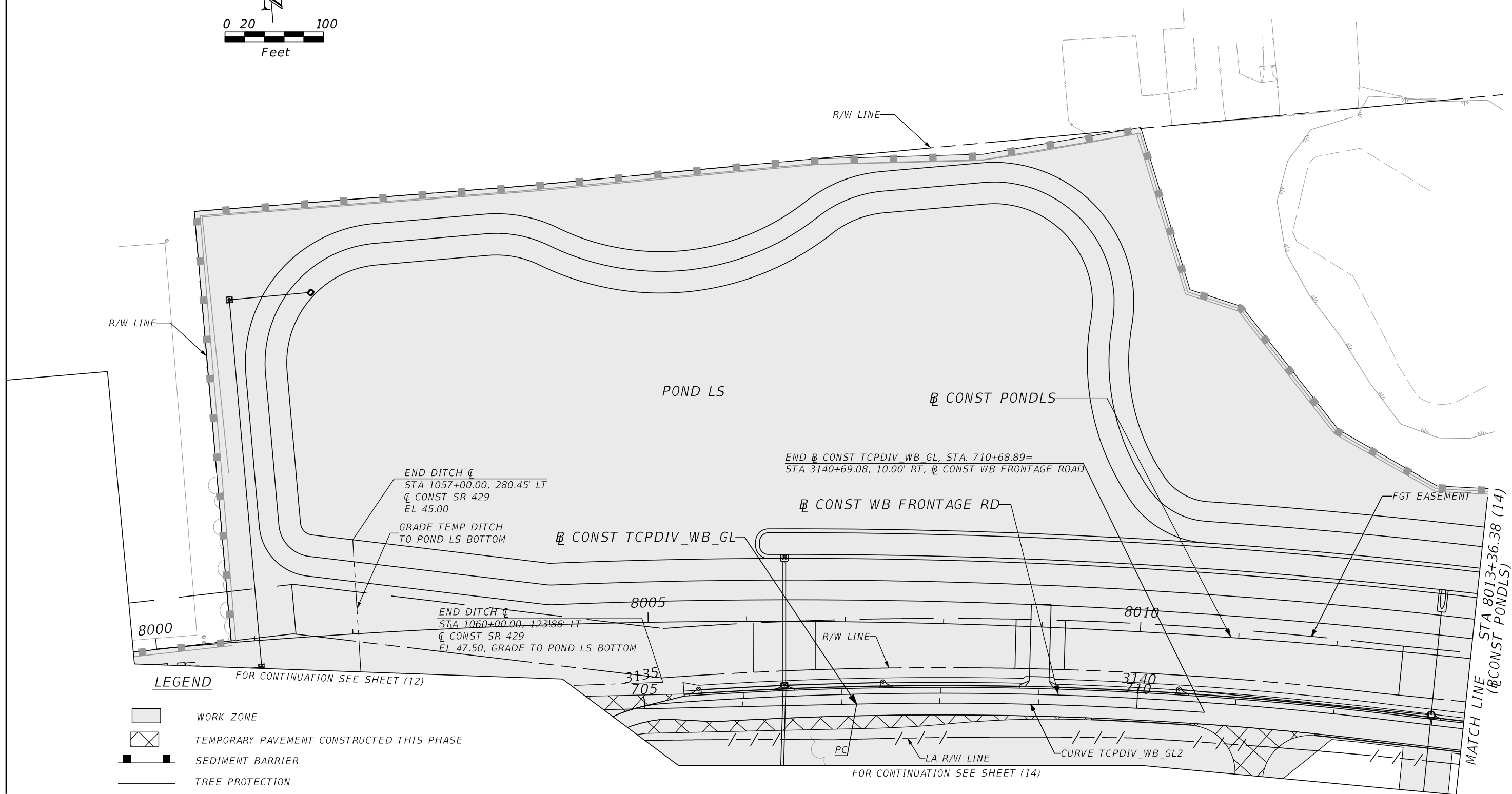
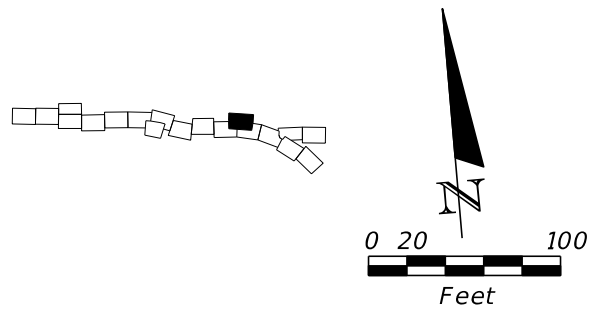

LEGEND

- WORK ZONE
- TEMPORARY PAVEMENT CONSTRUCTED THIS PHASE
- SEDIMENT BARRIER
- TREE PROTECTION

FOR CONTINUATION SEE SHEET (12)









FOR CONTINUATION SEE SHEET (14)

POND LS (13)

REVISIONS				PETER L. OSBORNE P.E. LICENSE NO. 70392 URS CORPORATION 315 E. ROBINSON STREET, SUITE 245 ORLANDO, FL 32801-1949 PH (407) 422-0353 FAX (407) 423-2695 CERTIFICATE OF AUTHORIZATION NO. 000002	STATE OF FLORIDA DEPARTMENT OF TRANSPORTATION			TTCP - PHASE 1B POND LS	SHEET NO.
DATE	DESCRIPTION	DATE	DESCRIPTION		ROAD NO.	COUNTY	FINANCIAL PROJECT ID		1,290
				429	SEMINOLE	240200-2-52-01			

PRELIMINARY: NOT FOR CONSTRUCTION

LEGEND

-  TYPE I OR TYPE II BARRICADE OR VERTICAL PANEL OR DRUM (WITH STEADY BURNING LIGHT AT NIGHT ONLY)
-  DIRECTIONAL ARROW
-  WORK ZONE
-  TEMPORARY PAVEMENT CONSTRUCTED THIS PHASE
-  SEDIMENT BARRIER
-  STAKED TURBIDITY BARRIER
-  INLET PROTECTION SYSTEM
-  TREE PROTECTION

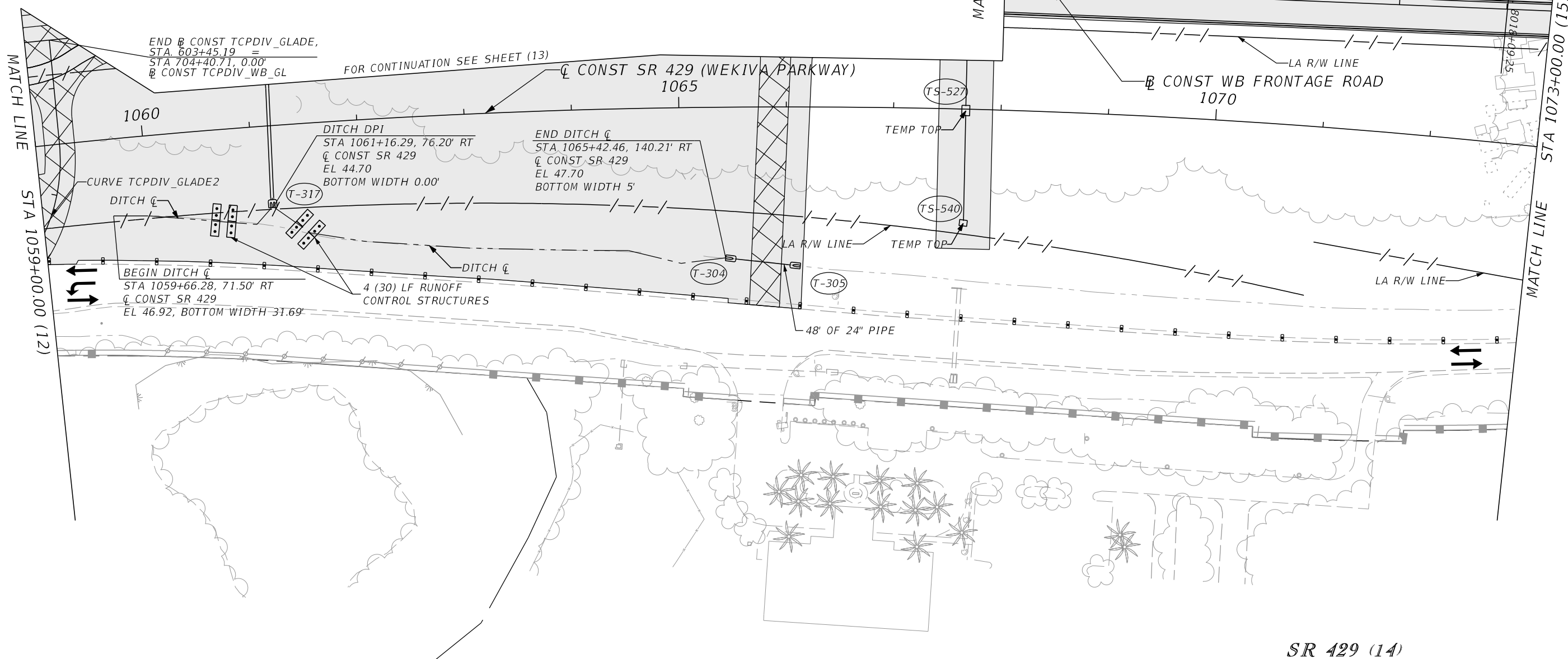
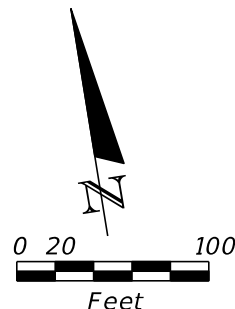
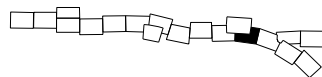

SR 429 (14)

REVISIONS				PETER L. OSBORNE P.E. LICENSE NO. 70392 URS CORPORATION 315 E. ROBINSON STREET, SUITE 245 ORLANDO, FL 32801-1949 PH (407) 422-0353 FAX (407) 423-2695 CERTIFICATE OF AUTHORIZATION NO. 000002	STATE OF FLORIDA DEPARTMENT OF TRANSPORTATION			TTCP - PHASE 1B STA 1059+00 TO STA 1073+00	SHEET NO.
DATE	DESCRIPTION	DATE	DESCRIPTION		ROAD NO.	COUNTY	FINANCIAL PROJECT ID		1,291
					429	SEMINOLE	240200-2-52-01		

PRELIMINARY: NOT FOR CONSTRUCTION

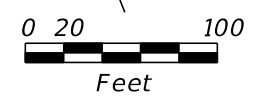
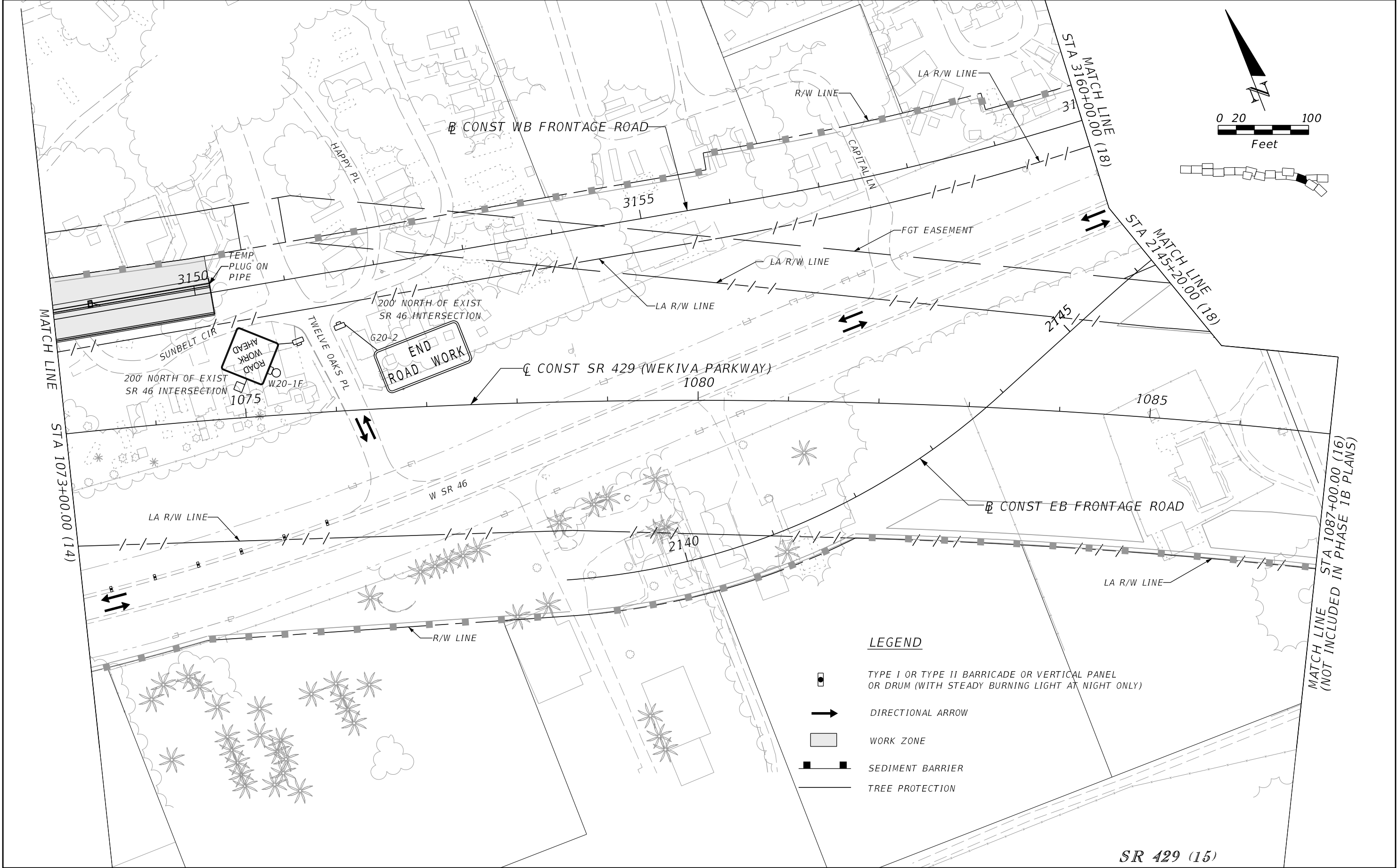

LEGEND

- TYPE I OR TYPE II BARRICADE OR VERTICAL PANEL OR DRUM (WITH STEADY BURNING LIGHT AT NIGHT ONLY)
- DIRECTIONAL ARROW
- WORK ZONE
- SEDIMENT BARRIER
- TREE PROTECTION

REVISIONS			
DATE	DESCRIPTION	DATE	DESCRIPTION

PETER L. OSBORNE
P.E. LICENSE NO. 70392
URS CORPORATION
315 E. ROBINSON STREET, SUITE 245
ORLANDO, FL 32801-1949
PH (407) 422-0353 FAX (407) 423-2695
CERTIFICATE OF AUTHORIZATION NO. 000002

STATE OF FLORIDA DEPARTMENT OF TRANSPORTATION		
ROAD NO.	COUNTY	FINANCIAL PROJECT ID
429	SEMINOLE	240200-2-52-01

TTCP - PHASE 1B
STA 1073+00 TO STA 1087+00





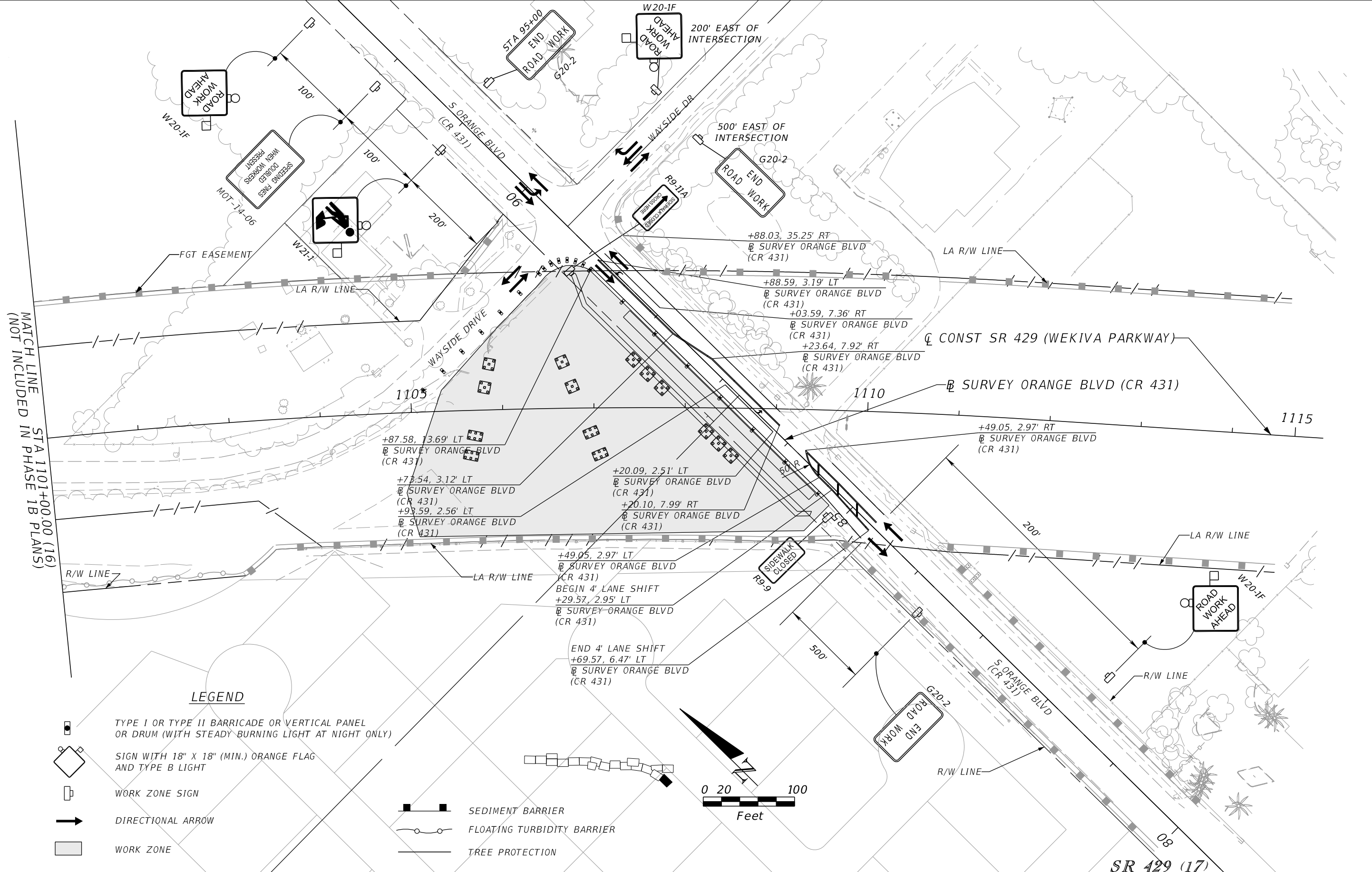



SHEET NO.
1,292

PRELIMINARY: NOT FOR CONSTRUCTION

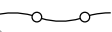

MATCH LINE (NOT INCLUDED IN PHASE 1B PLANS) STA 1101+00.00 (16)

LEGEND

-  TYPE I OR TYPE II BARRICADE OR VERTICAL PANEL OR DRUM (WITH STEADY BURNING LIGHT AT NIGHT ONLY)
-  SIGN WITH 18" X 18" (MIN.) ORANGE FLAG AND TYPE B LIGHT
-  WORK ZONE SIGN
-  DIRECTIONAL ARROW
-  WORK ZONE
-  SEDIMENT BARRIER
-  FLOATING TURBIDITY BARRIER
-  TREE PROTECTION



REVISIONS	
DATE	DESCRIPTION

PETER L. OSBORNE
 P.E. LICENSE NO. 70392
 URS CORPORATION
 315 E. ROBINSON STREET, SUITE 245
 ORLANDO, FL 32801-1949
 PH (407) 422-0353 FAX (407) 423-2695
 CERTIFICATE OF AUTHORIZATION NO. 000002

STATE OF FLORIDA DEPARTMENT OF TRANSPORTATION		
ROAD NO.	COUNTY	FINANCIAL PROJECT ID
429	SEMINOLE	240200-2-52-01

TTCP -PHASE 1B
STA 1101+00 TO STA 1115+31

SHEET NO.
1,293

PRELIMINARY: NOT FOR CONSTRUCTION

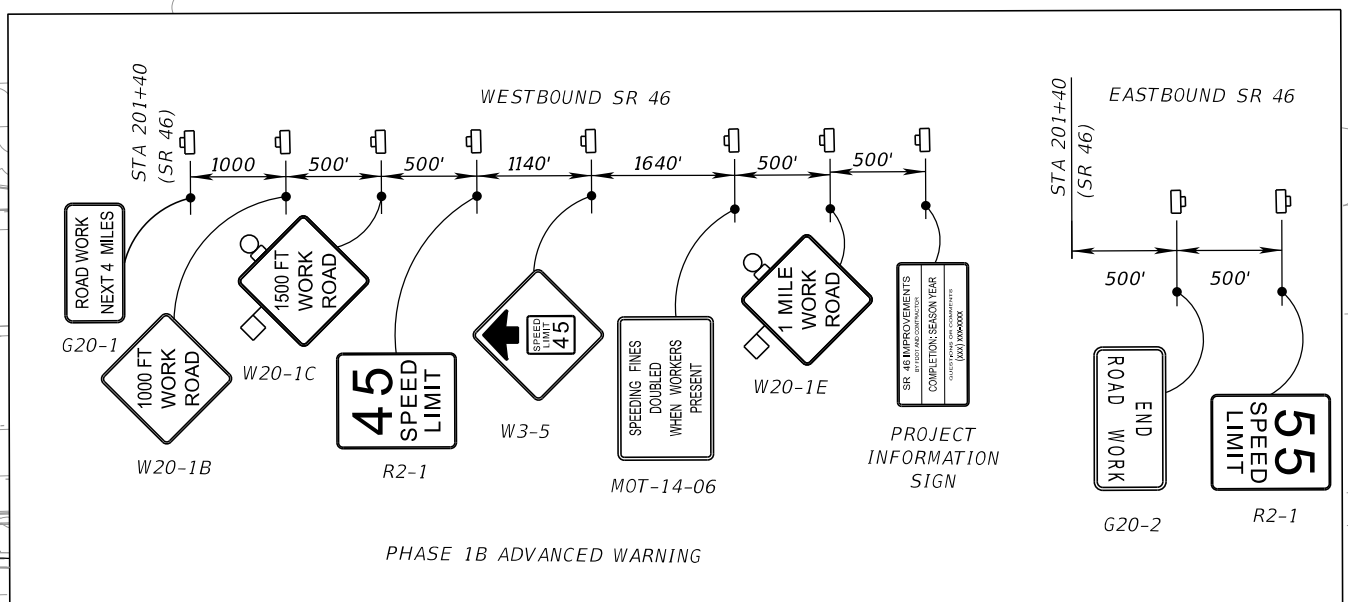
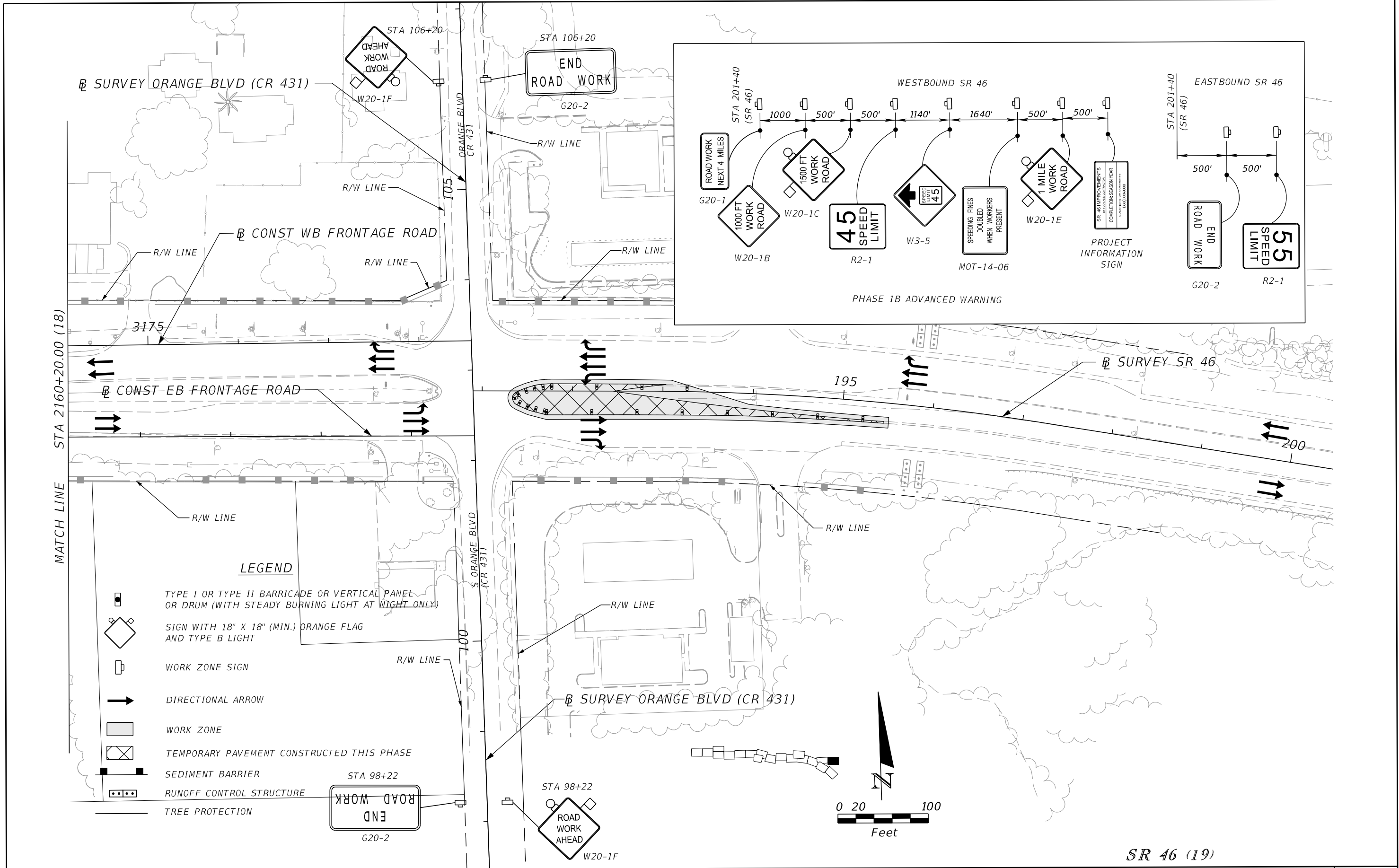

LEGEND

- TYPE I OR TYPE II BARRICADE OR VERTICAL PANEL OR DRUM (WITH STEADY BURNING LIGHT AT NIGHT ONLY)
- SIGN WITH 18" X 18" (MIN.) ORANGE FLAG AND TYPE B LIGHT
- WORK ZONE SIGN
- DIRECTIONAL ARROW
- WORK ZONE
- TEMPORARY PAVEMENT CONSTRUCTED THIS PHASE
- SEDIMENT BARRIER
- RUNOFF CONTROL STRUCTURE
- TREE PROTECTION

PRELIMINARY: NOT FOR CONSTRUCTION

REVISIONS				PETER L. OSBORNE P.E. LICENSE NO. 70392 URS CORPORATION 315 E. ROBINSON STREET, SUITE 245 ORLANDO, FL 32801-1949 PH (407) 422-0353 FAX (407) 423-2695 CERTIFICATE OF AUTHORIZATION NO. 000002	STATE OF FLORIDA DEPARTMENT OF TRANSPORTATION			TTCP - PHASE 1B STA 2160+20 TO STA 2164+69	SHEET NO. 1,294
DATE	DESCRIPTION	DATE	DESCRIPTION		ROAD NO.	COUNTY	FINANCIAL PROJECT ID		
					429	SEMINOLE	240200-2-52-01		

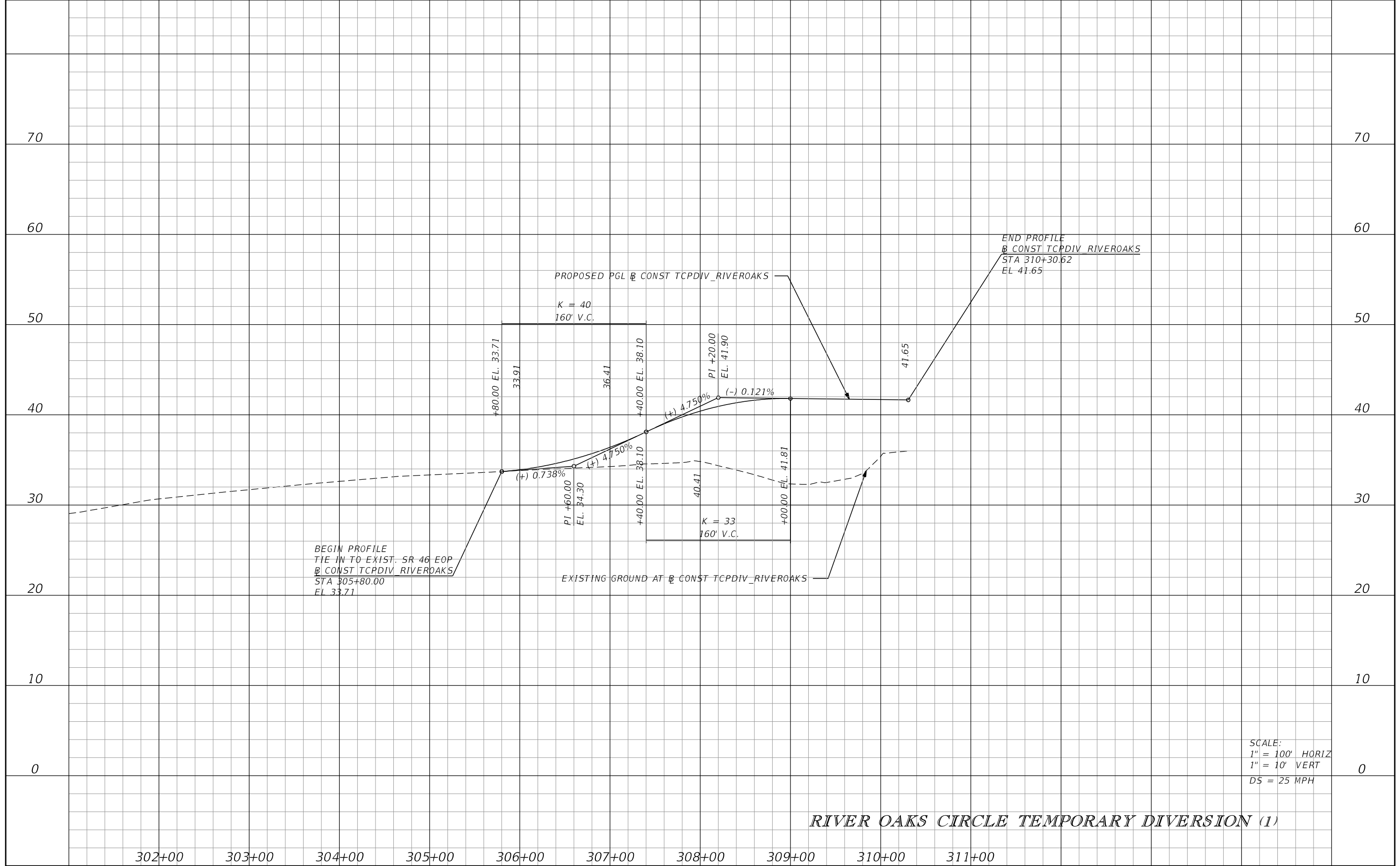

BEGIN PROFILE
TIE IN TO EXIST. SR 46 EOP
@ CONST TCPDIV_RIVEROAKS
STA 305+80.00
EL 33.71

PROPOSED PGL @ CONST TCPDIV_RIVEROAKS
K = 40
160' V.C.

EXISTING GROUND AT @ CONST TCPDIV_RIVEROAKS

END PROFILE
@ CONST TCPDIV_RIVEROAKS
STA 310+30.62
EL 41.65

SCALE:
1" = 100' HORIZ
1" = 10' VERT
DS = 25 MPH

RIVER OAKS CIRCLE TEMPORARY DIVERSION (1)

302+00 303+00 304+00 305+00 306+00 307+00 308+00 309+00 310+00 311+00

DATE		DESCRIPTION		REVISIONS		PETER L. OSBORNE P.E. LICENSE NO. 70392 URS CORPORATION 315 E. ROBINSON STREET, SUITE 245 ORLANDO, FL 32801-1949 PH (407) 422-0353 FAX (407) 423-2695 CERTIFICATE OF AUTHORIZATION NO. 000002			STATE OF FLORIDA DEPARTMENT OF TRANSPORTATION			SHEET NO. 1,295
ROAD NO.	COUNTY	FINANCIAL PROJECT ID										
429	SEMINOLE	240200-2-52-01										

TTCP PHASE 1B PROFILE

PRELIMINARY: NOT FOR CONSTRUCTION

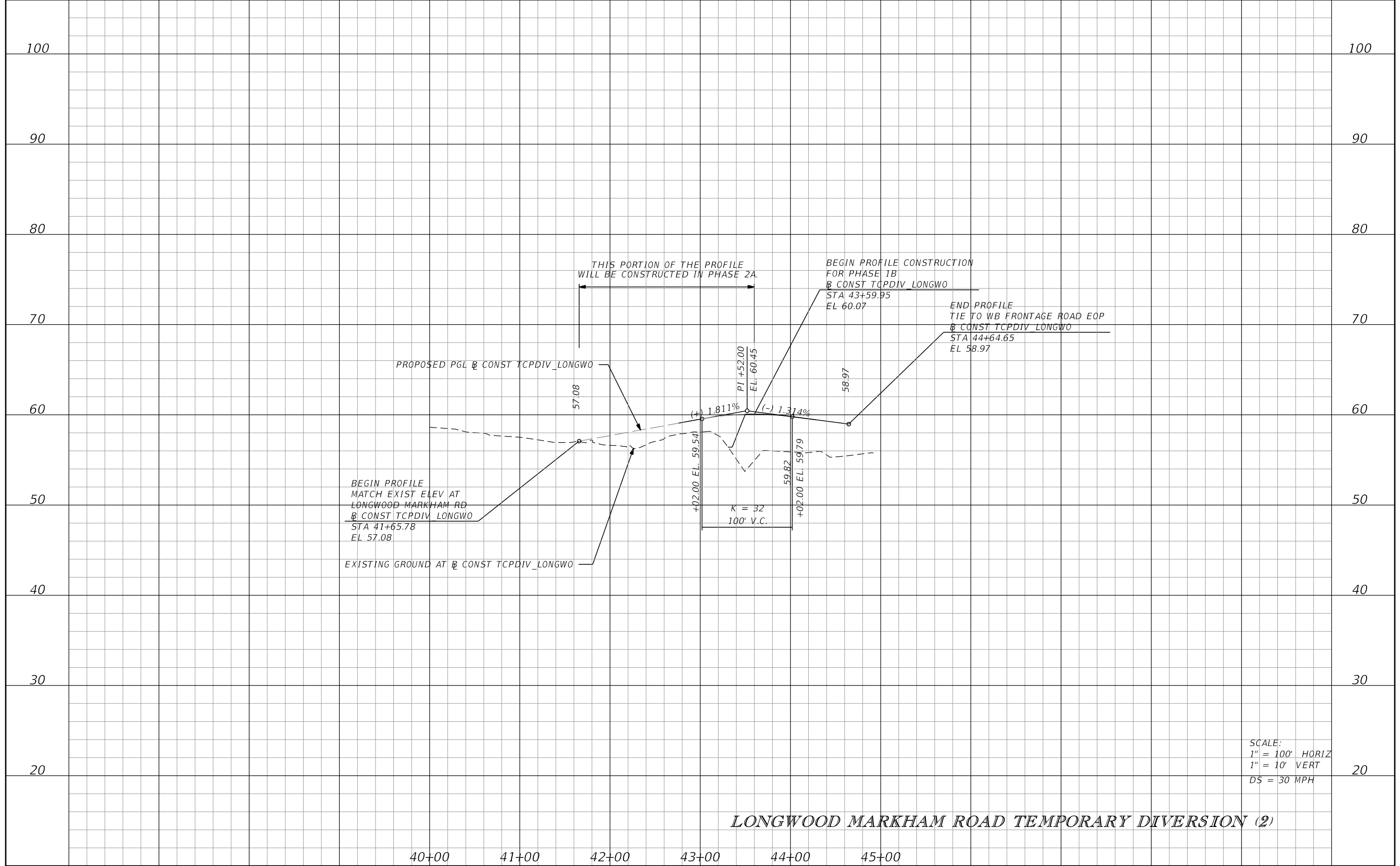

SCALE:
 1" = 100' HORIZ
 1" = 10' VERT
 DS = 30 MPH

LONGWOOD MARKHAM ROAD TEMPORARY DIVERSION (2)

<table border="1"> <thead> <tr> <th colspan="2">REVISIONS</th> </tr> <tr> <th>DATE</th> <th>DESCRIPTION</th> </tr> </thead> <tbody> <tr> <td> </td> <td> </td> </tr> </tbody> </table>		REVISIONS		DATE	DESCRIPTION			PETER L. OSBORNE P.E. LICENSE NO. 70392 URS CORPORATION 315 E. ROBINSON STREET, SUITE 245 ORLANDO, FL 32801-1949 PH (407) 422-0353 FAX (407) 423-2695 CERTIFICATE OF AUTHORIZATION NO. 000002	STATE OF FLORIDA DEPARTMENT OF TRANSPORTATION	<table border="1"> <thead> <tr> <th>ROAD NO.</th> <th>COUNTY</th> <th>FINANCIAL PROJECT ID</th> </tr> </thead> <tbody> <tr> <td>429</td> <td>SEMINOLE</td> <td>240200-2-52-01</td> </tr> </tbody> </table>	ROAD NO.	COUNTY	FINANCIAL PROJECT ID	429	SEMINOLE	240200-2-52-01	<p>TTCP PHASE 1B PROFILE</p>	<table border="1"> <tr> <td>SHEET NO.</td> </tr> <tr> <td>1,296</td> </tr> </table>	SHEET NO.	1,296
REVISIONS																				
DATE	DESCRIPTION																			
ROAD NO.	COUNTY	FINANCIAL PROJECT ID																		
429	SEMINOLE	240200-2-52-01																		
SHEET NO.																				
1,296																				

PRELIMINARY: NOT FOR CONSTRUCTION

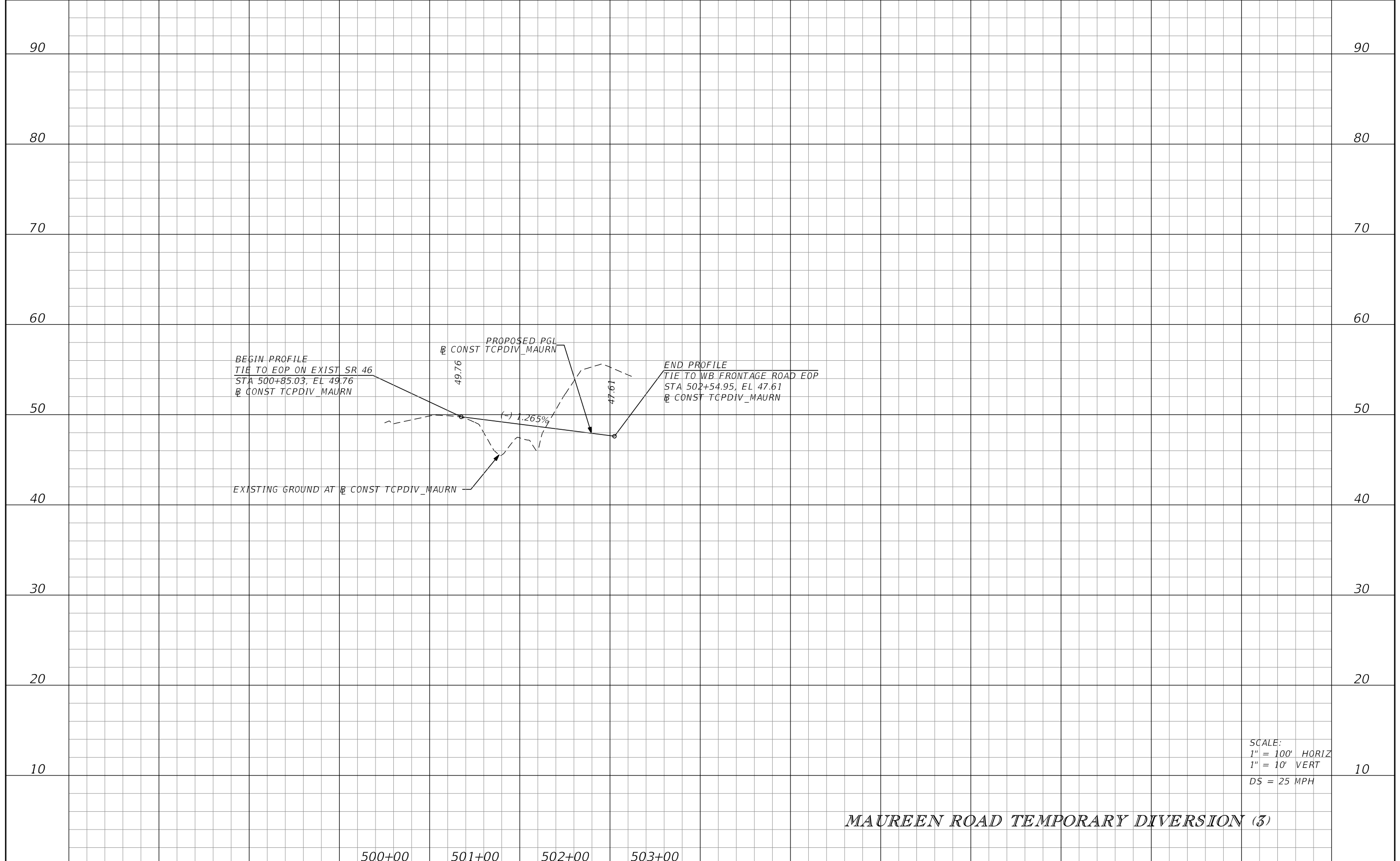

SCALE:
 1" = 100' HORIZ
 1" = 10' VERT
 DS = 25 MPH

MAUREEN ROAD TEMPORARY DIVERSION (3)

500+00 501+00 502+00 503+00

<table border="1"> <thead> <tr> <th colspan="2">REVISIONS</th> </tr> <tr> <th>DATE</th> <th>DESCRIPTION</th> </tr> </thead> <tbody> <tr> <td> </td> <td> </td> </tr> </tbody> </table>		REVISIONS		DATE	DESCRIPTION			PETER L. OSBORNE P.E. LICENSE NO. 70392 URS CORPORATION 315 E. ROBINSON STREET, SUITE 245 ORLANDO, FL 32801-1949 PH (407) 422-0353 FAX (407) 423-2695 CERTIFICATE OF AUTHORIZATION NO. 000002	STATE OF FLORIDA DEPARTMENT OF TRANSPORTATION		TTCP PHASE 1B PROFILE	SHEET NO. 1,297
REVISIONS												
DATE	DESCRIPTION											
<table border="1"> <thead> <tr> <th>ROAD NO.</th> <th>COUNTY</th> <th>FINANCIAL PROJECT ID</th> </tr> </thead> <tbody> <tr> <td style="text-align: center;">429</td> <td style="text-align: center;">SEMINOLE</td> <td style="text-align: center;">240200-2-52-01</td> </tr> </tbody> </table>		ROAD NO.	COUNTY	FINANCIAL PROJECT ID	429	SEMINOLE	240200-2-52-01					
ROAD NO.	COUNTY	FINANCIAL PROJECT ID										
429	SEMINOLE	240200-2-52-01										

PRELIMINARY: NOT FOR CONSTRUCTION

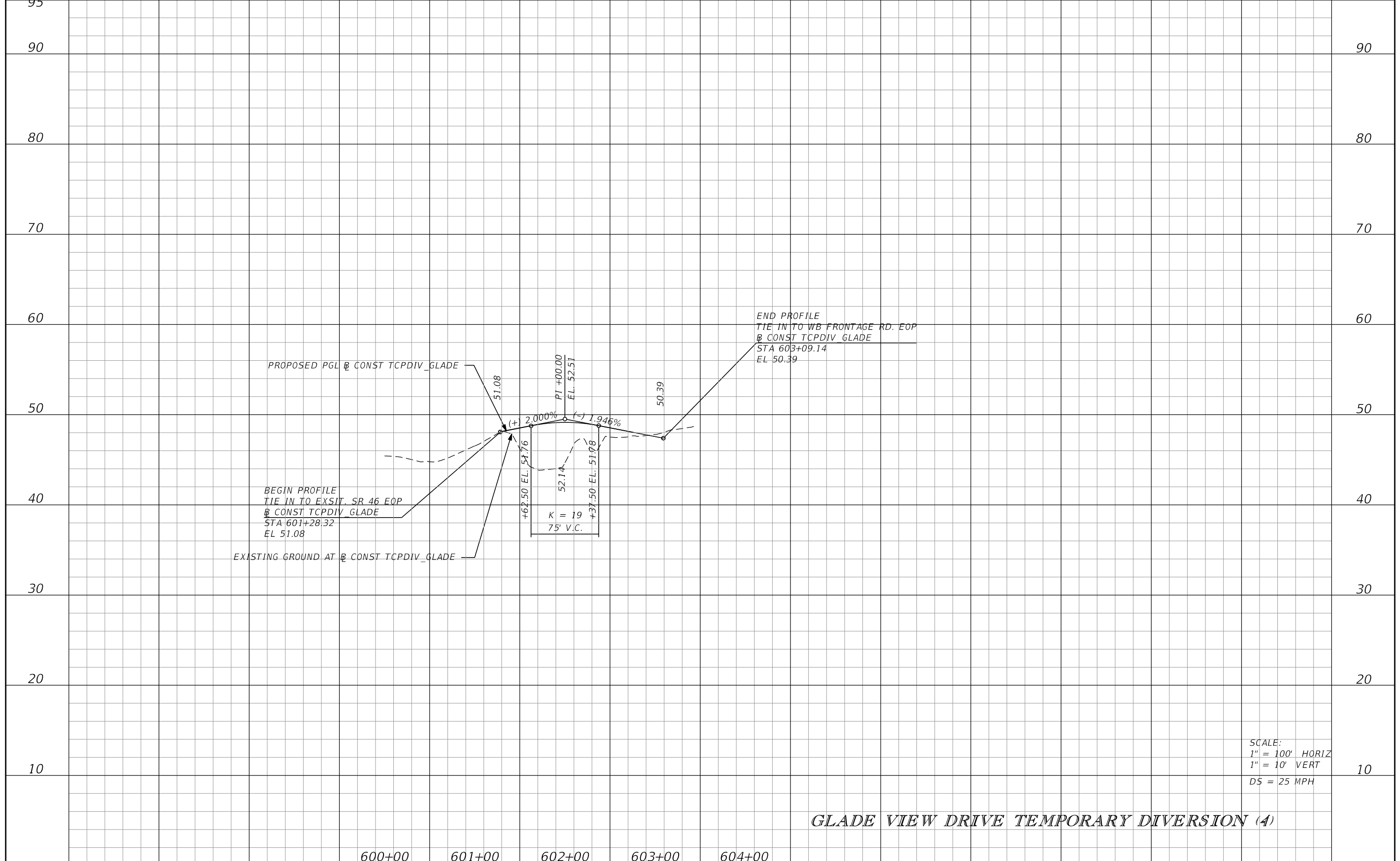

SCALE:
 1" = 100' HORIZ
 1" = 10' VERT
 DS = 25 MPH

GLADE VIEW DRIVE TEMPORARY DIVERSION (4)

REVISIONS DATE DESCRIPTION DATE DESCRIPTION		PETER L. OSBORNE P.E. LICENSE NO. 70392 URS CORPORATION 315 E. ROBINSON STREET, SUITE 245 ORLANDO, FL 32801-1949 PH (407) 422-0353 FAX (407) 423-2695 CERTIFICATE OF AUTHORIZATION NO. 000002	STATE OF FLORIDA DEPARTMENT OF TRANSPORTATION		TTCP PHASE 1B PROFILE SHEET NO. 1,298
			ROAD NO. COUNTY FINANCIAL PROJECT ID 429 SEMINOLE 240200-2-52-01		

PRELIMINARY: NOT FOR CONSTRUCTION

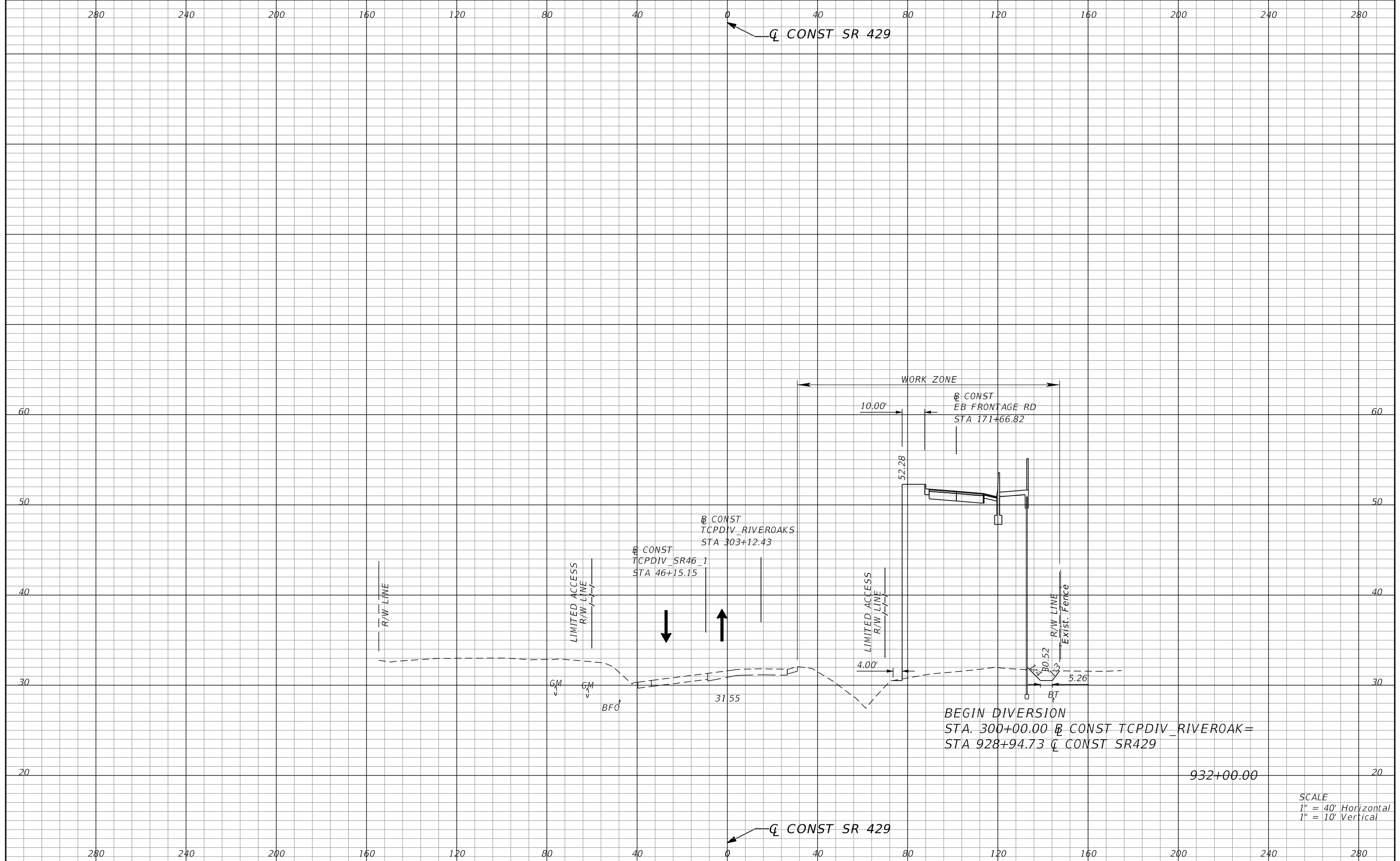

SCALE
 1" = 40' Horizontal
 1" = 10' Vertical

REVISIONS			
DATE	DESCRIPTION	DATE	DESCRIPTION

PETER L. OSBORNE
 P.E. LICENSE NO. 70392
 URS CORPORATION
 315 E. ROBINSON STREET, SUITE 245
 ORLANDO, FL 32801-1949
 PH (407) 422-0353 FAX (407) 423-2695
 CERTIFICATE OF AUTHORIZATION NO. 000002

STATE OF FLORIDA DEPARTMENT OF TRANSPORTATION		
ROAD NO.	COUNTY	FINANCIAL PROJECT ID
429	SEMINOLE	240200-2-52-01

**TTCP PHASE 1B
CROSS SECTIONS**

SHEET NO.
1,299

PRELIMINARY: NOT FOR CONSTRUCTION

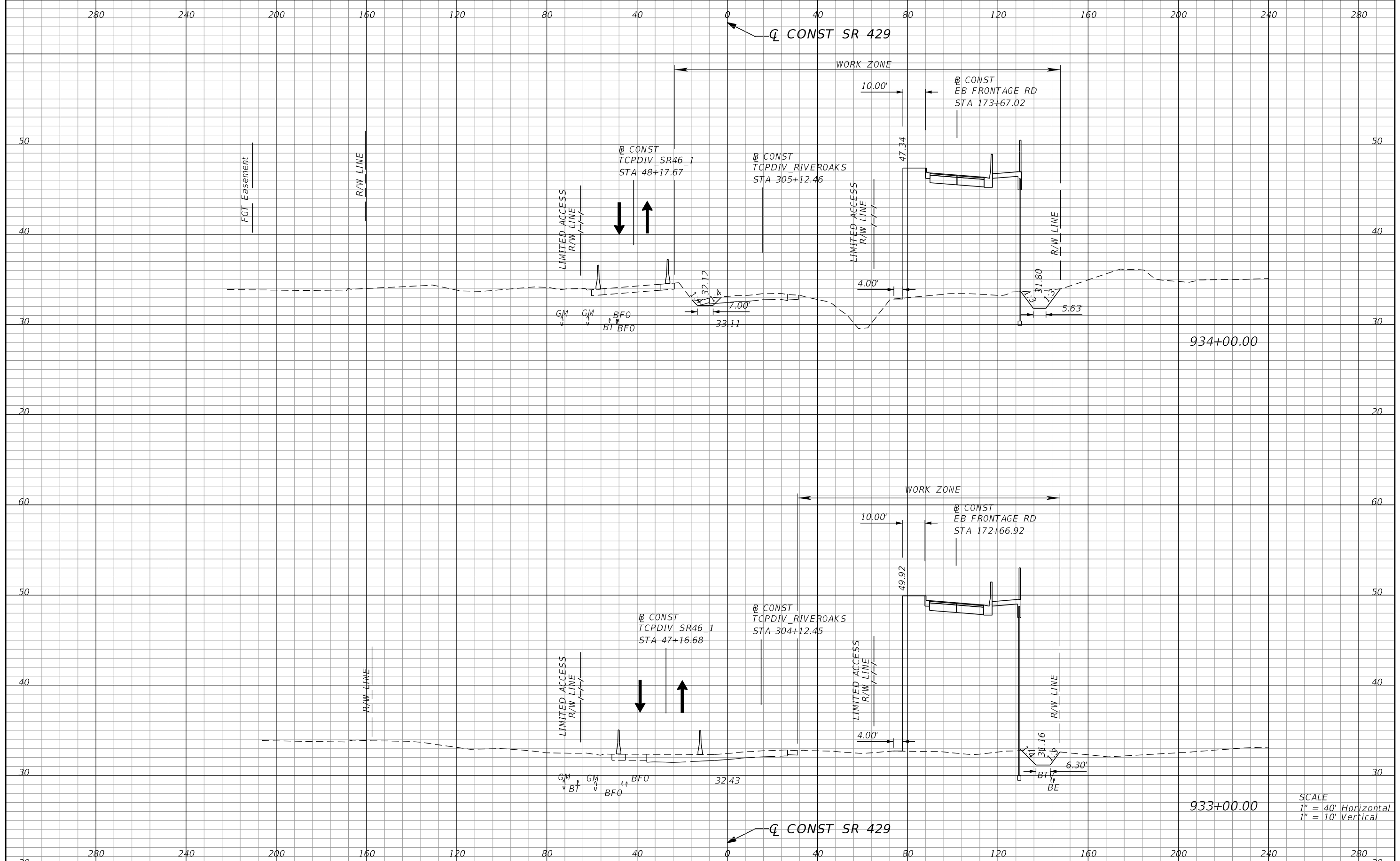

934+00.00

933+00.00

SCALE
 1" = 40' Horizontal
 1" = 10' Vertical

REVISIONS			
DATE	DESCRIPTION	DATE	DESCRIPTION

PETER L. OSBORNE
 P.E. LICENSE NO. 70392
 URS CORPORATION
 315 E. ROBINSON STREET, SUITE 245
 ORLANDO, FL 32801-1949
 PH (407) 422-0353 FAX (407) 423-2695
 CERTIFICATE OF AUTHORIZATION NO. 000002

STATE OF FLORIDA DEPARTMENT OF TRANSPORTATION		
ROAD NO.	COUNTY	FINANCIAL PROJECT ID
429	SEMINOLE	240200-2-52-01

**TTCP PHASE 1B
CROSS SECTIONS**

SHEET NO.
1,300

PRELIMINARY: NOT FOR CONSTRUCTION

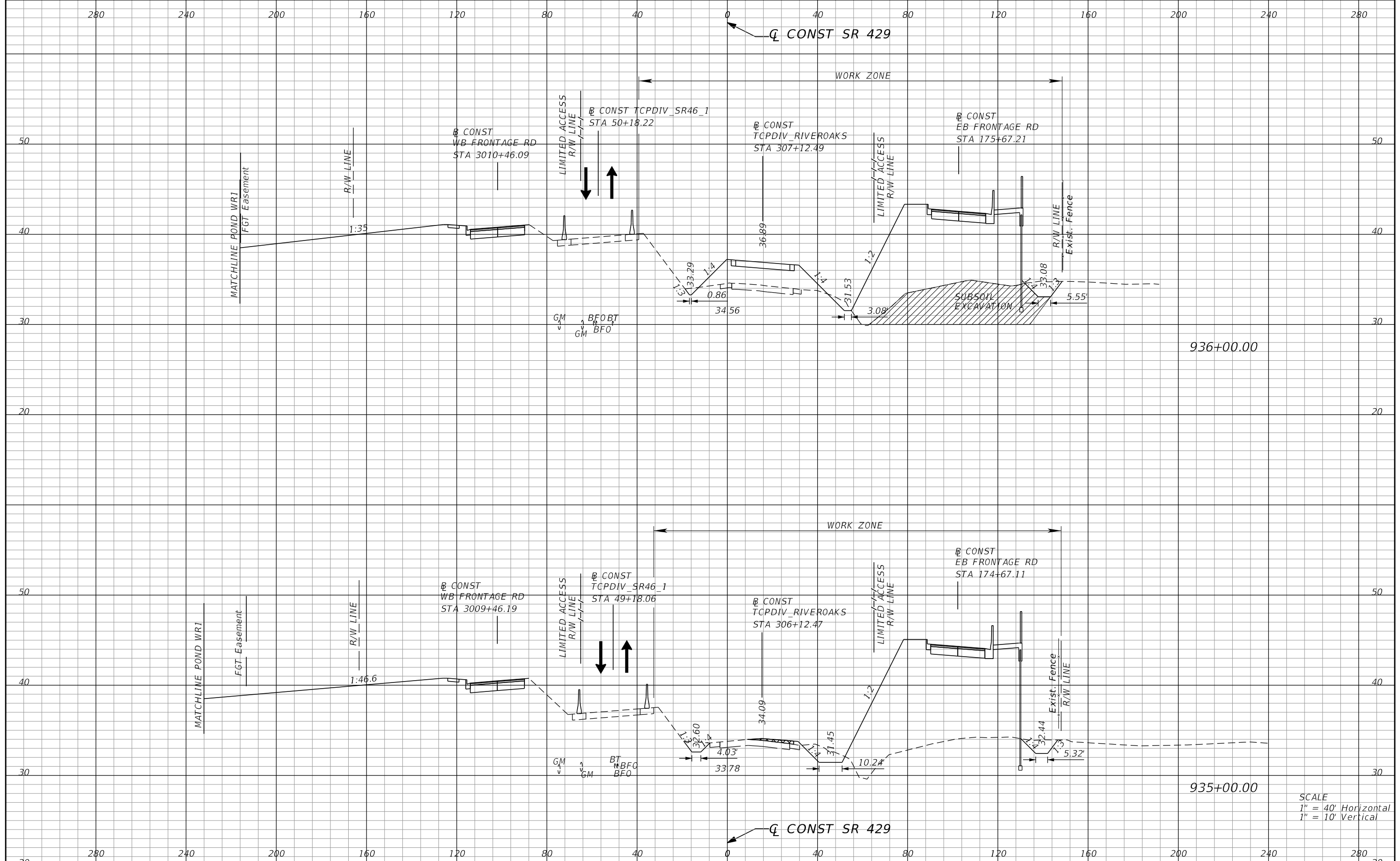

936+00.00

935+00.00

SCALE
 1" = 40' Horizontal
 1" = 10' Vertical

REVISIONS		REVISIONS	
DATE	DESCRIPTION	DATE	DESCRIPTION

PETER L. OSBORNE
 P.E. LICENSE NO. 70392
 URS CORPORATION
 315 E. ROBINSON STREET, SUITE 245
 ORLANDO, FL 32801-1949
 PH (407) 422-0353 FAX (407) 423-2695
 CERTIFICATE OF AUTHORIZATION NO. 000002

STATE OF FLORIDA DEPARTMENT OF TRANSPORTATION		
ROAD NO.	COUNTY	FINANCIAL PROJECT ID
429	SEMINOLE	240200-2-52-01

**TTCP PHASE 1B
 CROSS SECTIONS**

SHEET NO.
1,301

PRELIMINARY: NOT FOR CONSTRUCTION

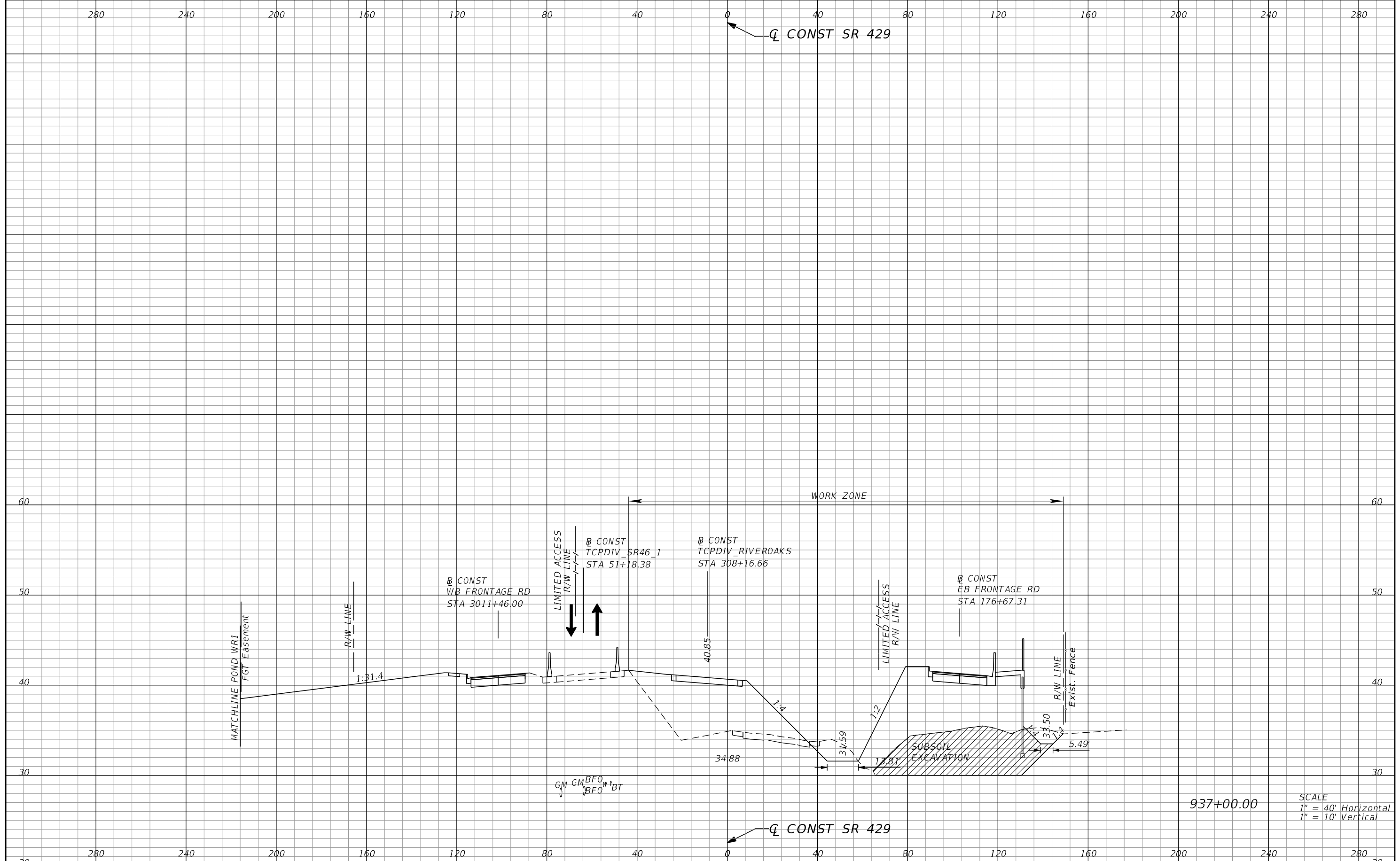

REVISIONS	
DATE	DESCRIPTION

PETER L. OSBORNE
P.E. LICENSE NO. 70392
URS CORPORATION
315 E. ROBINSON STREET, SUITE 245
ORLANDO, FL 32801-1949
PH (407) 422-0353 FAX (407) 423-2695
CERTIFICATE OF AUTHORIZATION NO. 000002

STATE OF FLORIDA DEPARTMENT OF TRANSPORTATION		
ROAD NO.	COUNTY	FINANCIAL PROJECT ID
429	SEMINOLE	240200-2-52-01

**TTCP PHASE 1B
CROSS SECTIONS**

SHEET NO.
1,302

PRELIMINARY: NOT FOR CONSTRUCTION

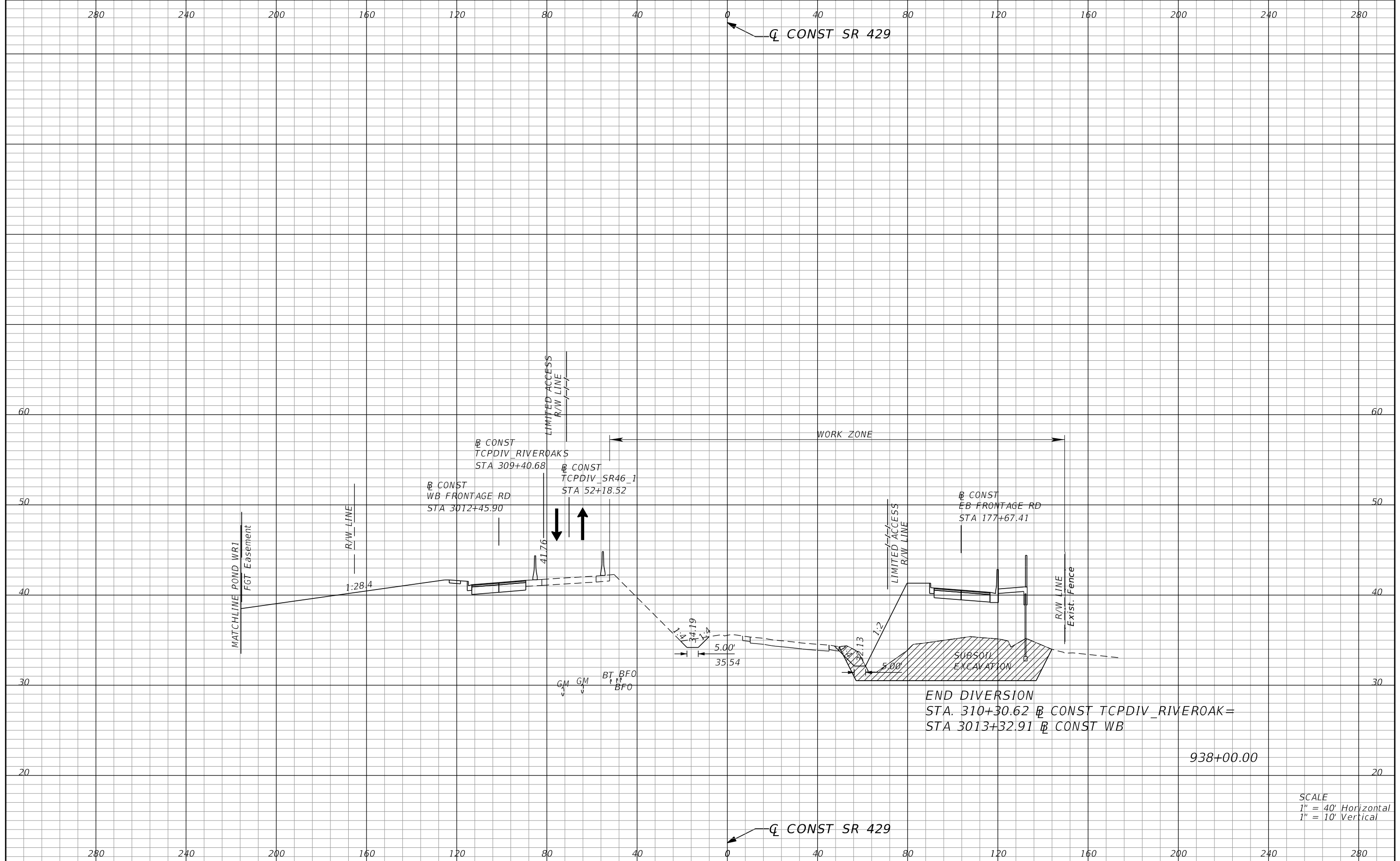

REVISIONS			
DATE	DESCRIPTION	DATE	DESCRIPTION

PETER L. OSBORNE
P.E. LICENSE NO. 70392
URS CORPORATION
315 E. ROBINSON STREET, SUITE 245
ORLANDO, FL 32801-1949
PH (407) 422-0353 FAX (407) 423-2695
CERTIFICATE OF AUTHORIZATION NO. 000002

STATE OF FLORIDA DEPARTMENT OF TRANSPORTATION		
ROAD NO.	COUNTY	FINANCIAL PROJECT ID
429	SEMINOLE	240200-2-52-01

**TTCP PHASE 1B
CROSS SECTIONS**

SHEET NO.
1,303

PRELIMINARY: NOT FOR CONSTRUCTION

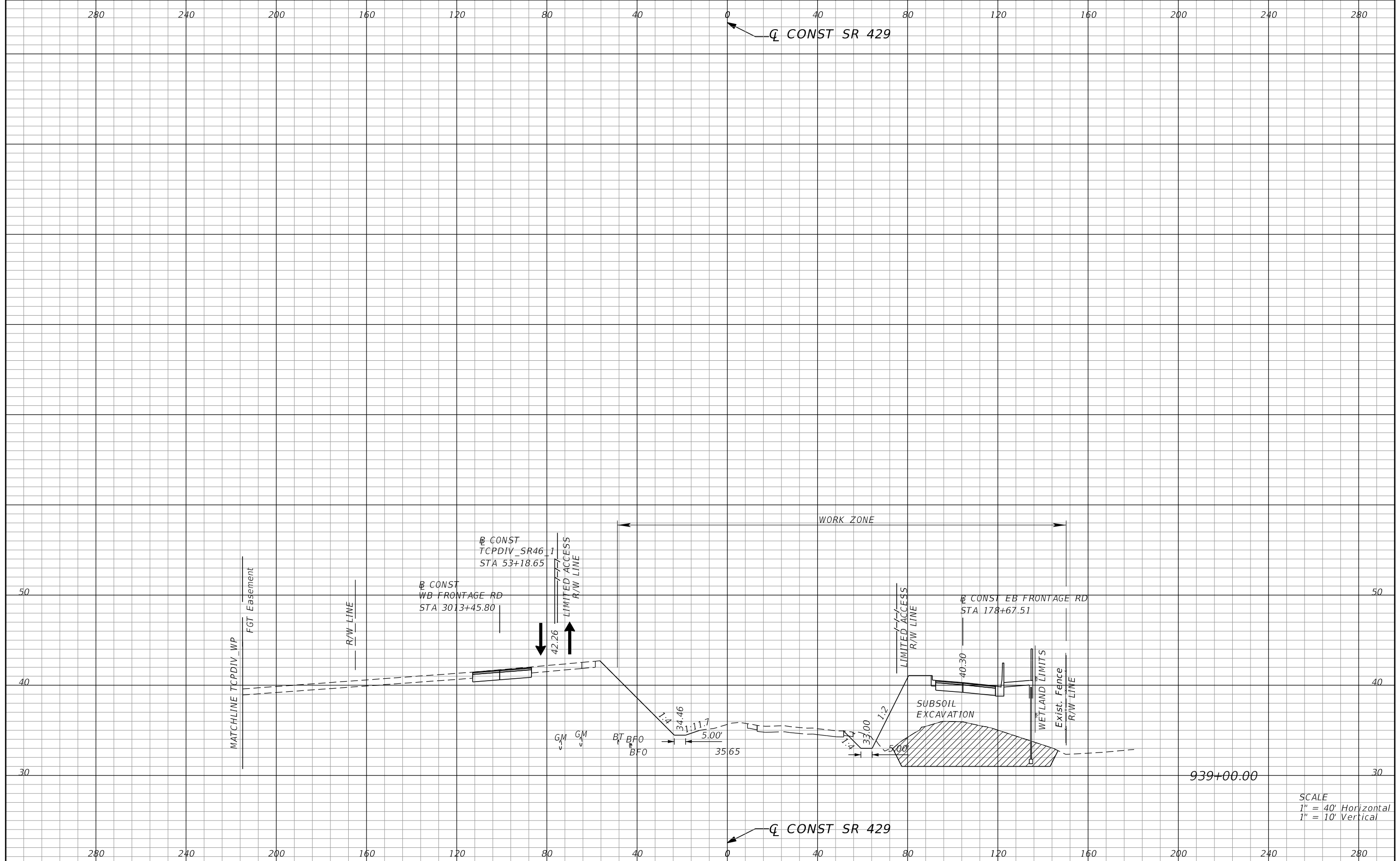

SCALE
 1" = 40' Horizontal
 1" = 10' Vertical

REVISIONS				STATE OF FLORIDA DEPARTMENT OF TRANSPORTATION			TTCP PHASE 1B CROSS SECTIONS	SHEET NO. 1,304
DATE	DESCRIPTION	DATE	DESCRIPTION	ROAD NO.	COUNTY	FINANCIAL PROJECT ID		
				429	SEMINOLE	240200-2-52-01		

PETER L. OSBORNE
 P.E. LICENSE NO. 70392
 URS CORPORATION
 315 E. ROBINSON STREET, SUITE 245
 ORLANDO, FL 32801-1949
 PH (407) 422-0353 FAX (407) 423-2695
 CERTIFICATE OF AUTHORIZATION NO. 000002

PRELIMINARY: NOT FOR CONSTRUCTION

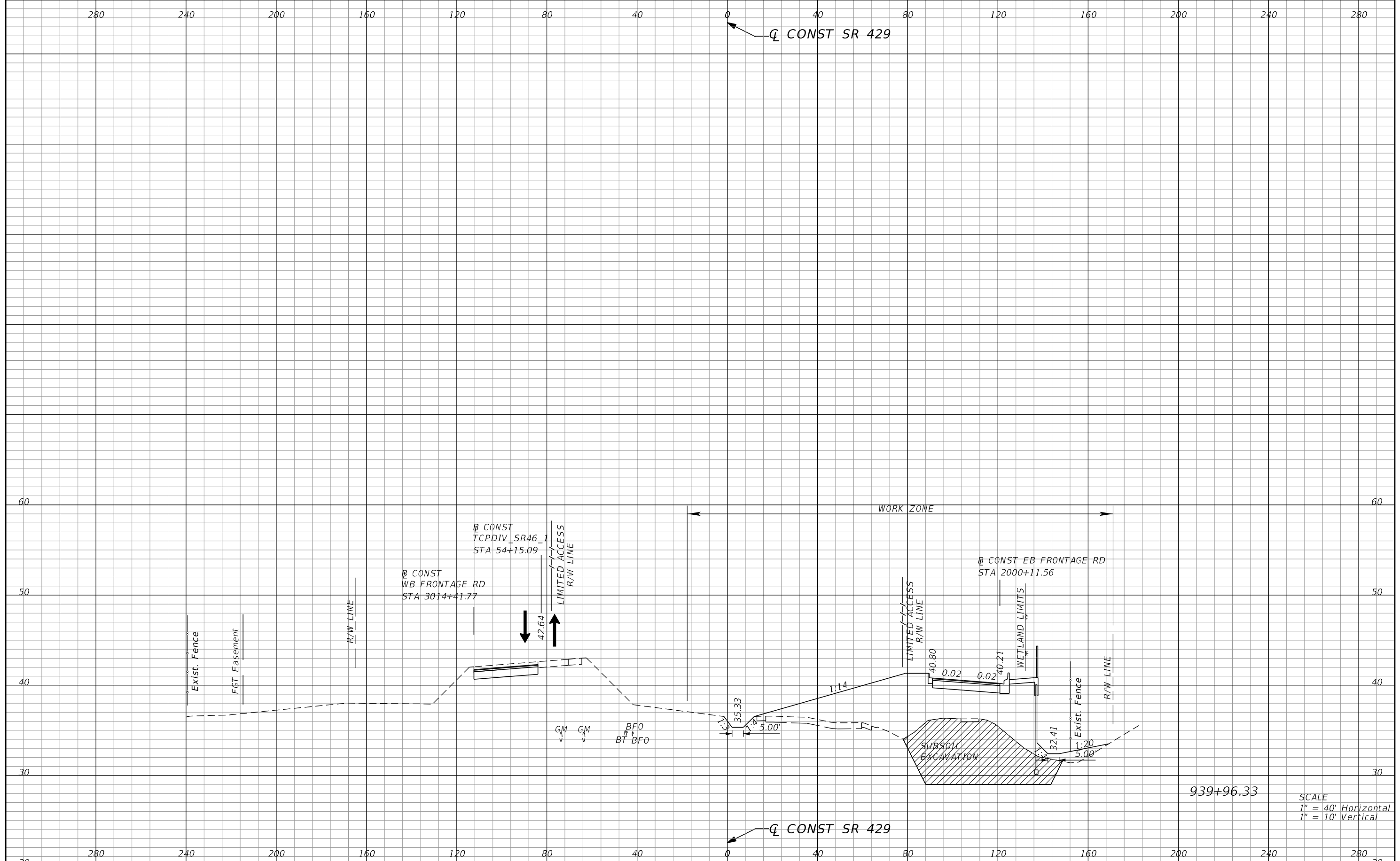

SCALE
 1" = 40' Horizontal
 1" = 10' Vertical

REVISIONS			
DATE	DESCRIPTION	DATE	DESCRIPTION

PETER L. OSBORNE
 P.E. LICENSE NO. 70392
 URS CORPORATION
 315 E. ROBINSON STREET, SUITE 245
 ORLANDO, FL 32801-1949
 PH (407) 422-0353 FAX (407) 423-2695
 CERTIFICATE OF AUTHORIZATION NO. 000002

STATE OF FLORIDA DEPARTMENT OF TRANSPORTATION		
ROAD NO.	COUNTY	FINANCIAL PROJECT ID
429	SEMINOLE	240200-2-52-01

**TTCP PHASE 1B
CROSS SECTIONS**

SHEET NO.
1,305

PRELIMINARY: NOT FOR CONSTRUCTION

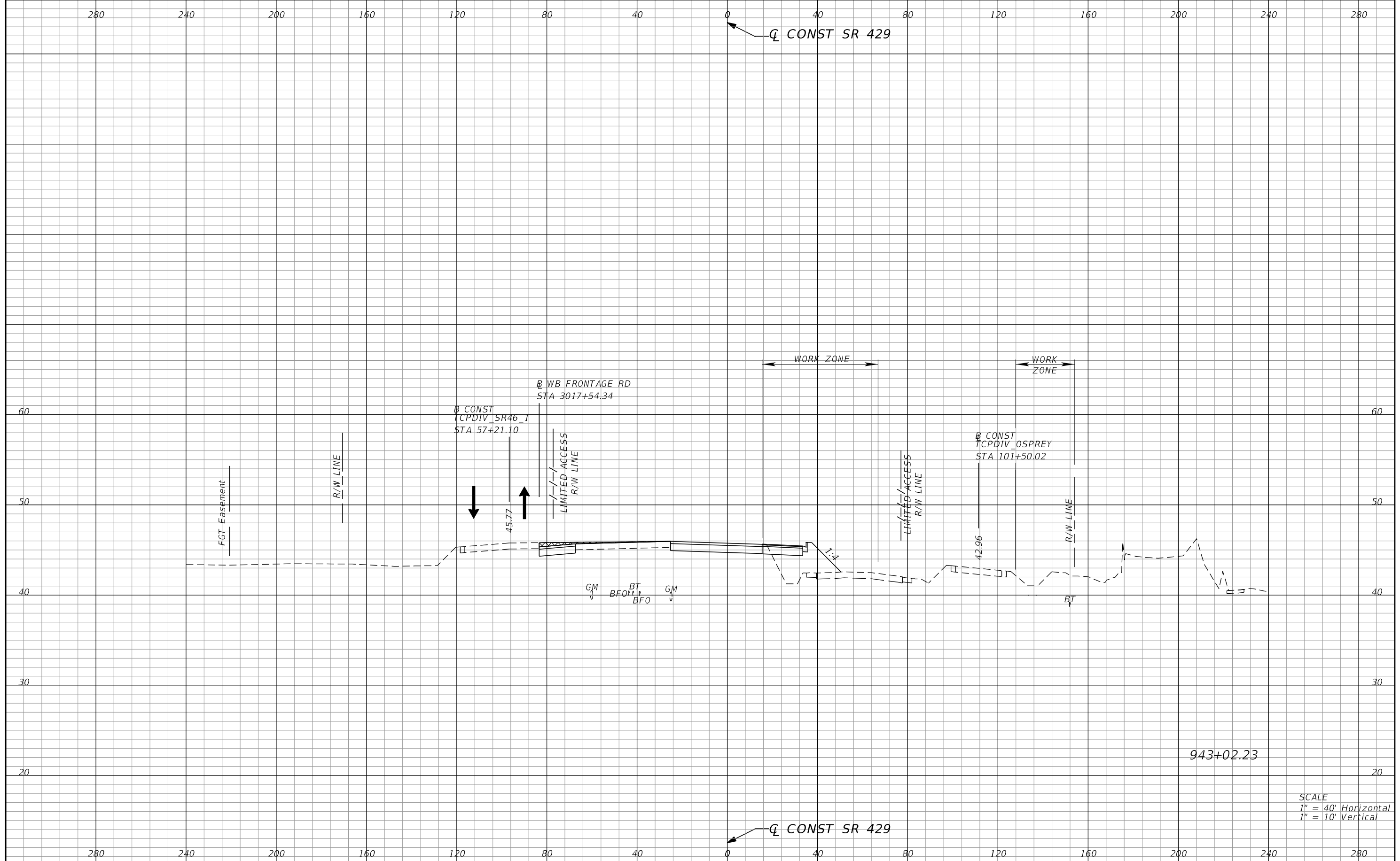

SCALE
 1" = 40' Horizontal
 1" = 10' Vertical

REVISIONS		DATE		DESCRIPTION	
DATE	DESCRIPTION	DATE	DESCRIPTION		
				PETER L. OSBORNE P.E. LICENSE NO. 70392 URS CORPORATION 315 E. ROBINSON STREET, SUITE 245 ORLANDO, FL 32801-1949 PH (407) 422-0353 FAX (407) 423-2695 CERTIFICATE OF AUTHORIZATION NO. 000002	
			STATE OF FLORIDA DEPARTMENT OF TRANSPORTATION		
			ROAD NO.	COUNTY	FINANCIAL PROJECT ID
			429	SEMINOLE	240200-2-52-01
TTCP PHASE 1B CROSS SECTIONS					SHEET NO. 1,306

PRELIMINARY: NOT FOR CONSTRUCTION

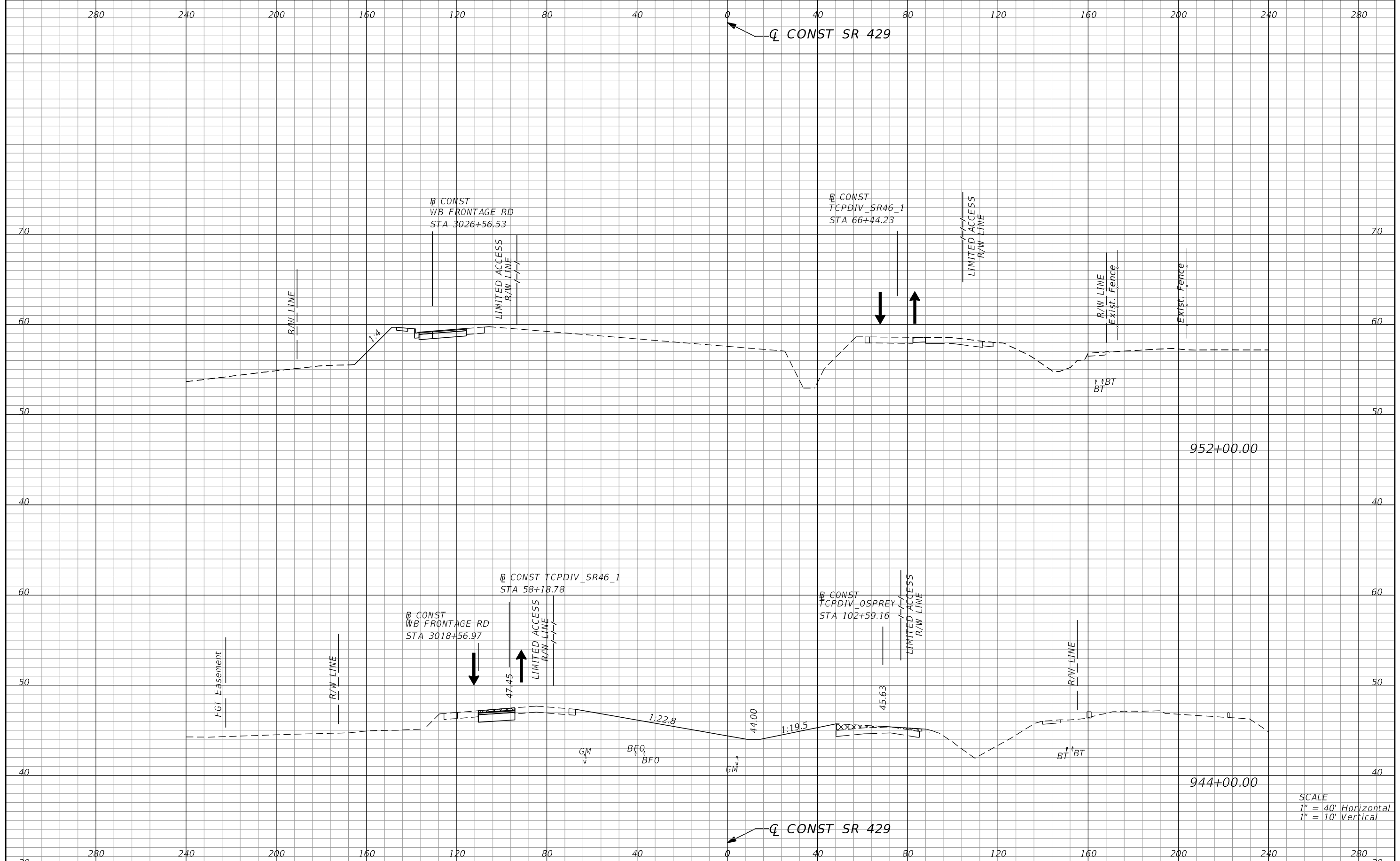

SCALE
 1" = 40' Horizontal
 1" = 10' Vertical

REVISIONS			
DATE	DESCRIPTION	DATE	DESCRIPTION

PETER L. OSBORNE
 P.E. LICENSE NO. 70392
 URS CORPORATION
 315 E. ROBINSON STREET, SUITE 245
 ORLANDO, FL 32801-1949
 PH (407) 422-0353 FAX (407) 423-2695
 CERTIFICATE OF AUTHORIZATION NO. 000002

STATE OF FLORIDA DEPARTMENT OF TRANSPORTATION		
ROAD NO.	COUNTY	FINANCIAL PROJECT ID
429	SEMINOLE	240200-2-52-01

**TTCP PHASE 1B
CROSS SECTIONS**

SHEET NO.
1,307

PRELIMINARY: NOT FOR CONSTRUCTION

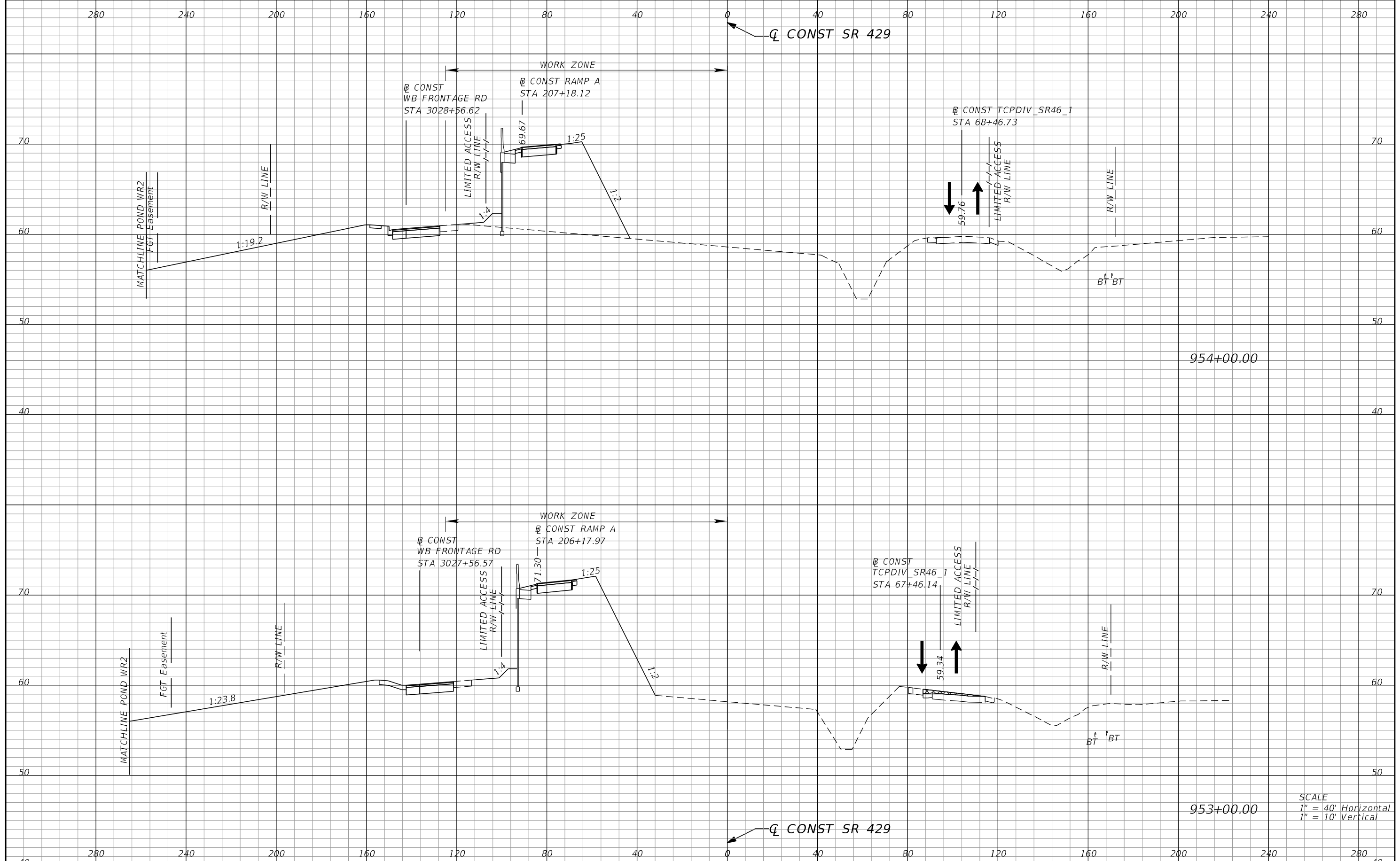

REVISIONS			
DATE	DESCRIPTION	DATE	DESCRIPTION

PETER L. OSBORNE
P.E. LICENSE NO. 70392
URS CORPORATION
315 E. ROBINSON STREET, SUITE 245
ORLANDO, FL 32801-1949
PH (407) 422-0353 FAX (407) 423-2695
CERTIFICATE OF AUTHORIZATION NO. 000002

STATE OF FLORIDA DEPARTMENT OF TRANSPORTATION		
ROAD NO.	COUNTY	FINANCIAL PROJECT ID
429	SEMINOLE	240200-2-52-01

**TTCP PHASE 1B
CROSS SECTIONS**

SHEET NO.
1,308

PRELIMINARY: NOT FOR CONSTRUCTION

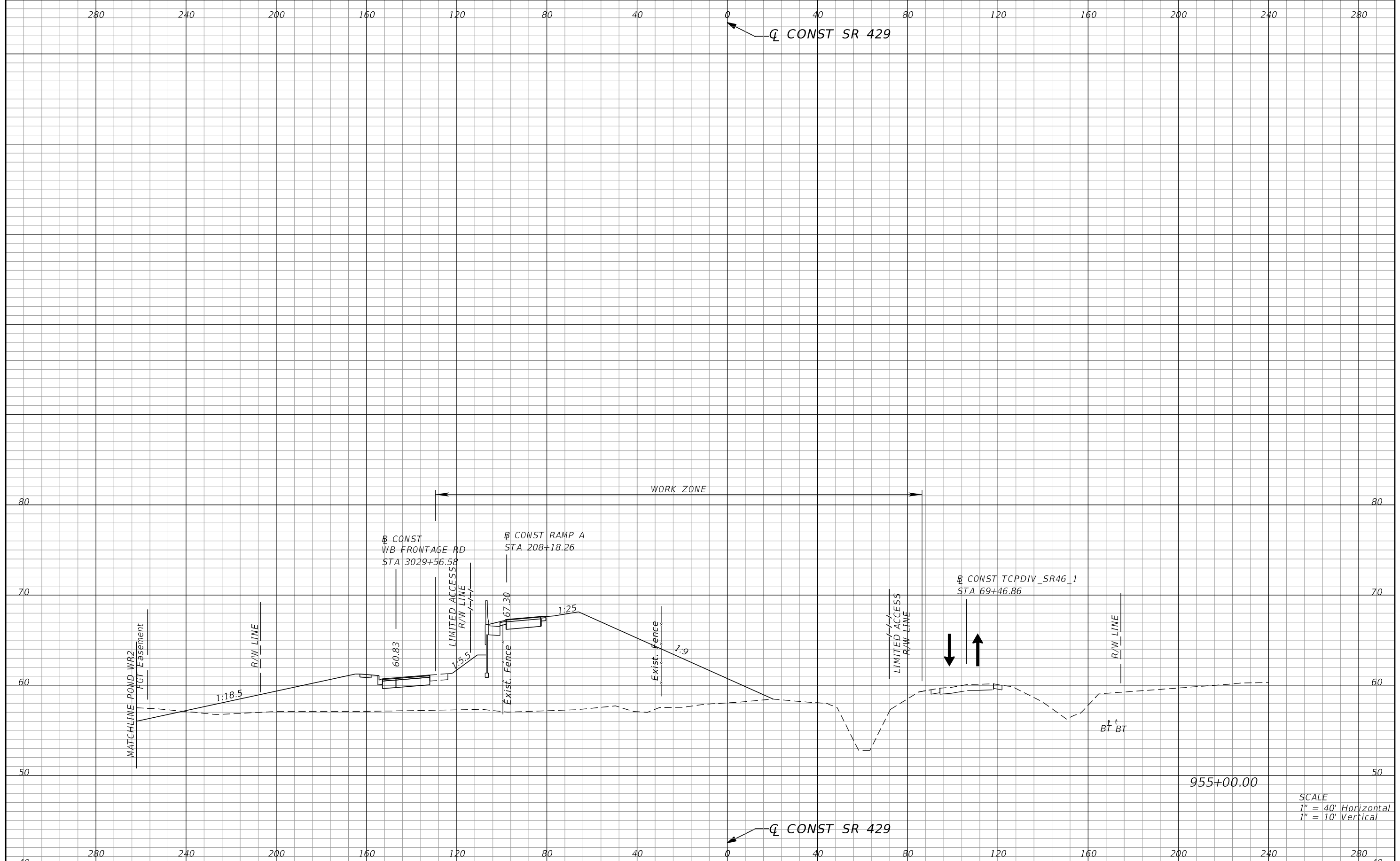

SCALE
 1" = 40' Horizontal
 1" = 10' Vertical

REVISIONS	
DATE	DESCRIPTION

PETER L. OSBORNE
 P.E. LICENSE NO. 70392
 URS CORPORATION
 315 E. ROBINSON STREET, SUITE 245
 ORLANDO, FL 32801-1949
 PH (407) 422-0353 FAX (407) 423-2695
 CERTIFICATE OF AUTHORIZATION NO. 000002

STATE OF FLORIDA DEPARTMENT OF TRANSPORTATION		
ROAD NO.	COUNTY	FINANCIAL PROJECT ID
429	SEMINOLE	240200-2-52-01

**TTCP PHASE 1B
 CROSS SECTIONS**

SHEET NO.
1,309

PRELIMINARY: NOT FOR CONSTRUCTION

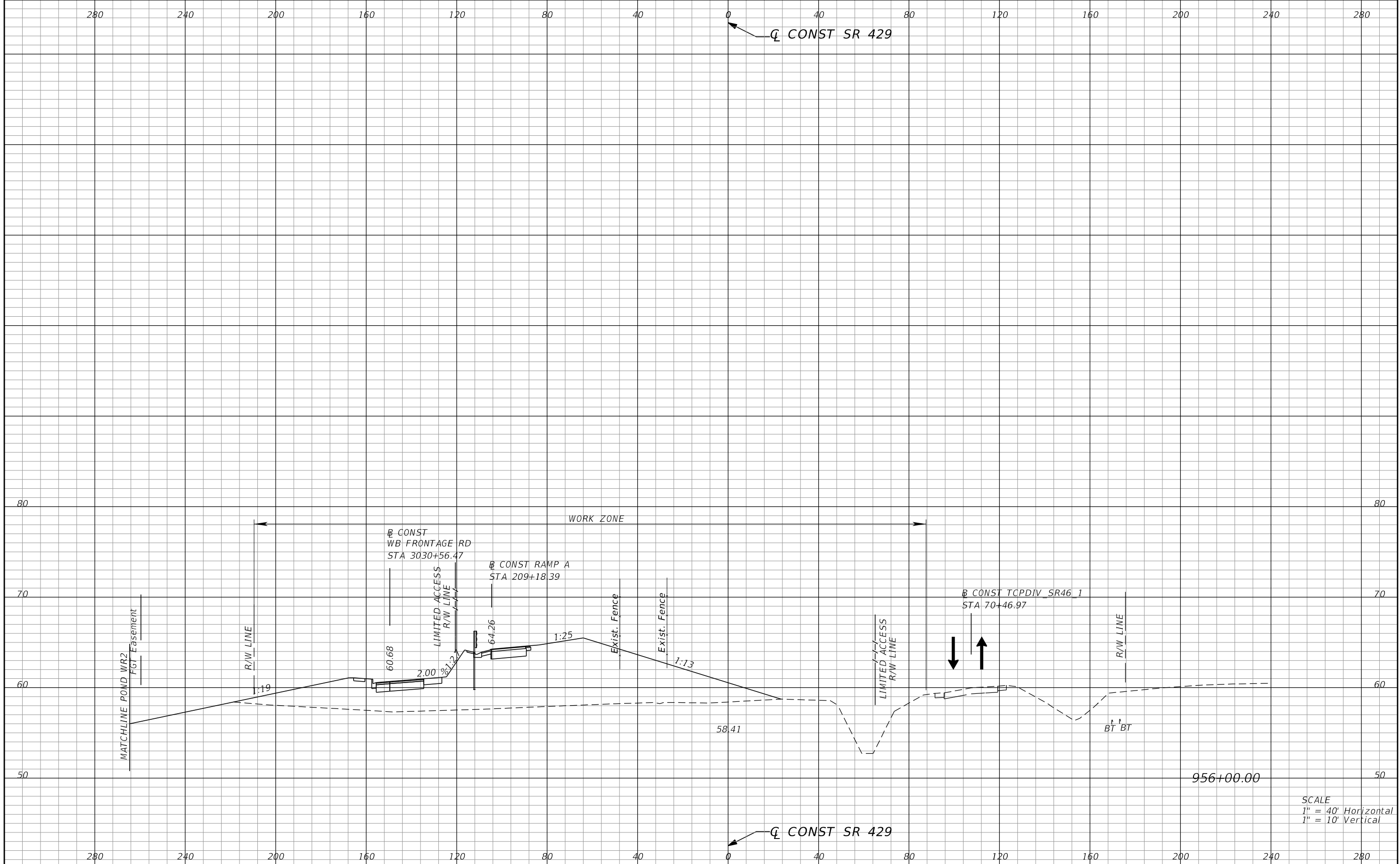

REVISIONS			
DATE	DESCRIPTION	DATE	DESCRIPTION

PETER L. OSBORNE
P.E. LICENSE NO. 70392
URS CORPORATION
315 E. ROBINSON STREET, SUITE 245
ORLANDO, FL 32801-1949
PH (407) 422-0353 FAX (407) 423-2695
CERTIFICATE OF AUTHORIZATION NO. 000002

STATE OF FLORIDA DEPARTMENT OF TRANSPORTATION		
ROAD NO.	COUNTY	FINANCIAL PROJECT ID
429	SEMINOLE	240200-2-52-01

**TTCP PHASE 1B
CROSS SECTIONS**

SHEET NO.
1,310

PRELIMINARY: NOT FOR CONSTRUCTION

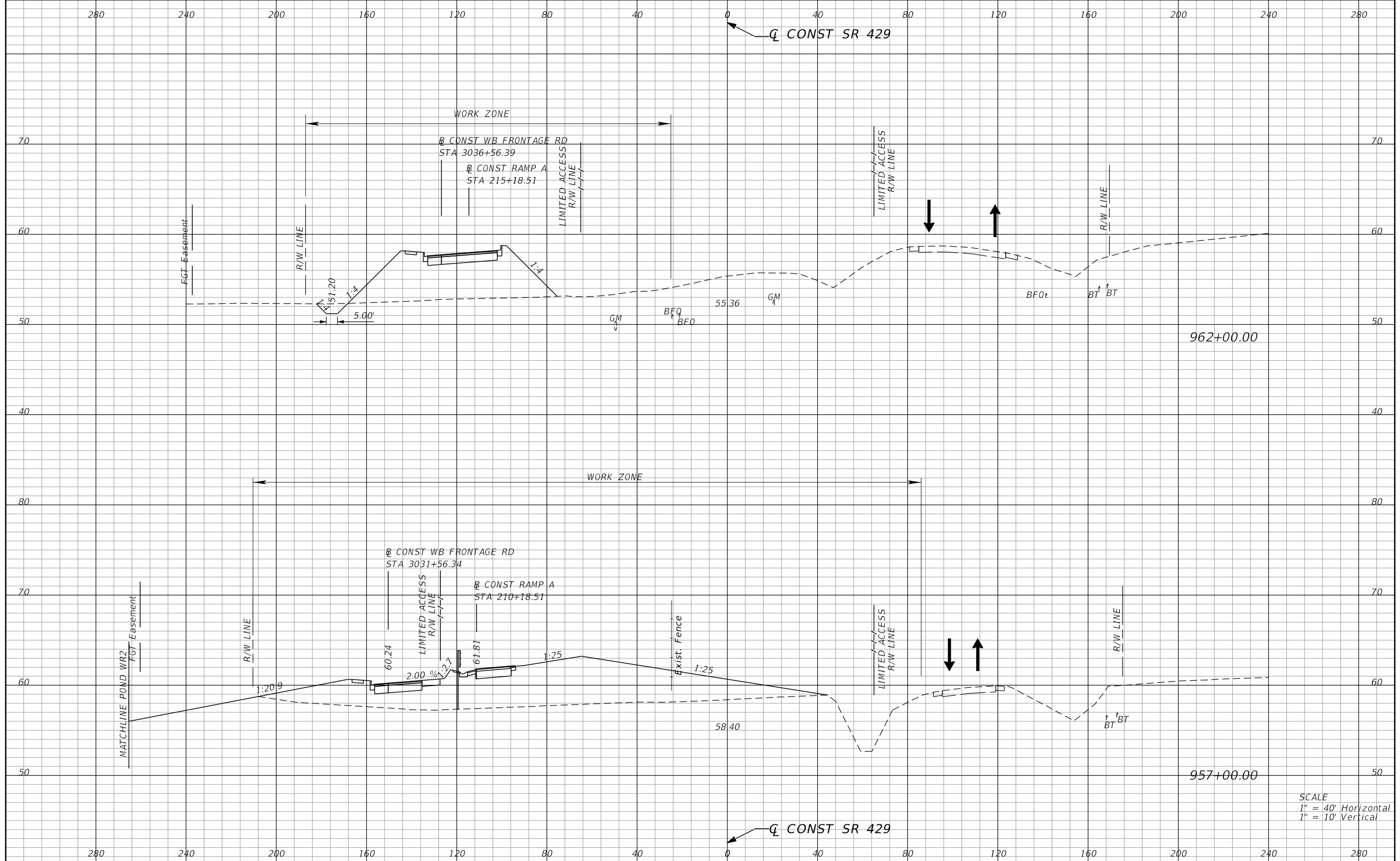

SCALE
 1" = 40' Horizontal
 1" = 10' Vertical

REVISIONS			
DATE	DESCRIPTION	DATE	DESCRIPTION

PETER L. OSBORNE
 P.E. LICENSE NO. 70392
 URS CORPORATION
 315 E. ROBINSON STREET, SUITE 245
 ORLANDO, FL 32801-1949
 PH (407) 422-0353 FAX (407) 423-2695
 CERTIFICATE OF AUTHORIZATION NO. 000002

STATE OF FLORIDA DEPARTMENT OF TRANSPORTATION		
ROAD NO.	COUNTY	FINANCIAL PROJECT ID
429	SEMINOLE	240200-2-52-01

**TTCP PHASE 1B
 CROSS SECTIONS**

SHEET NO.
1,311

PRELIMINARY: NOT FOR CONSTRUCTION

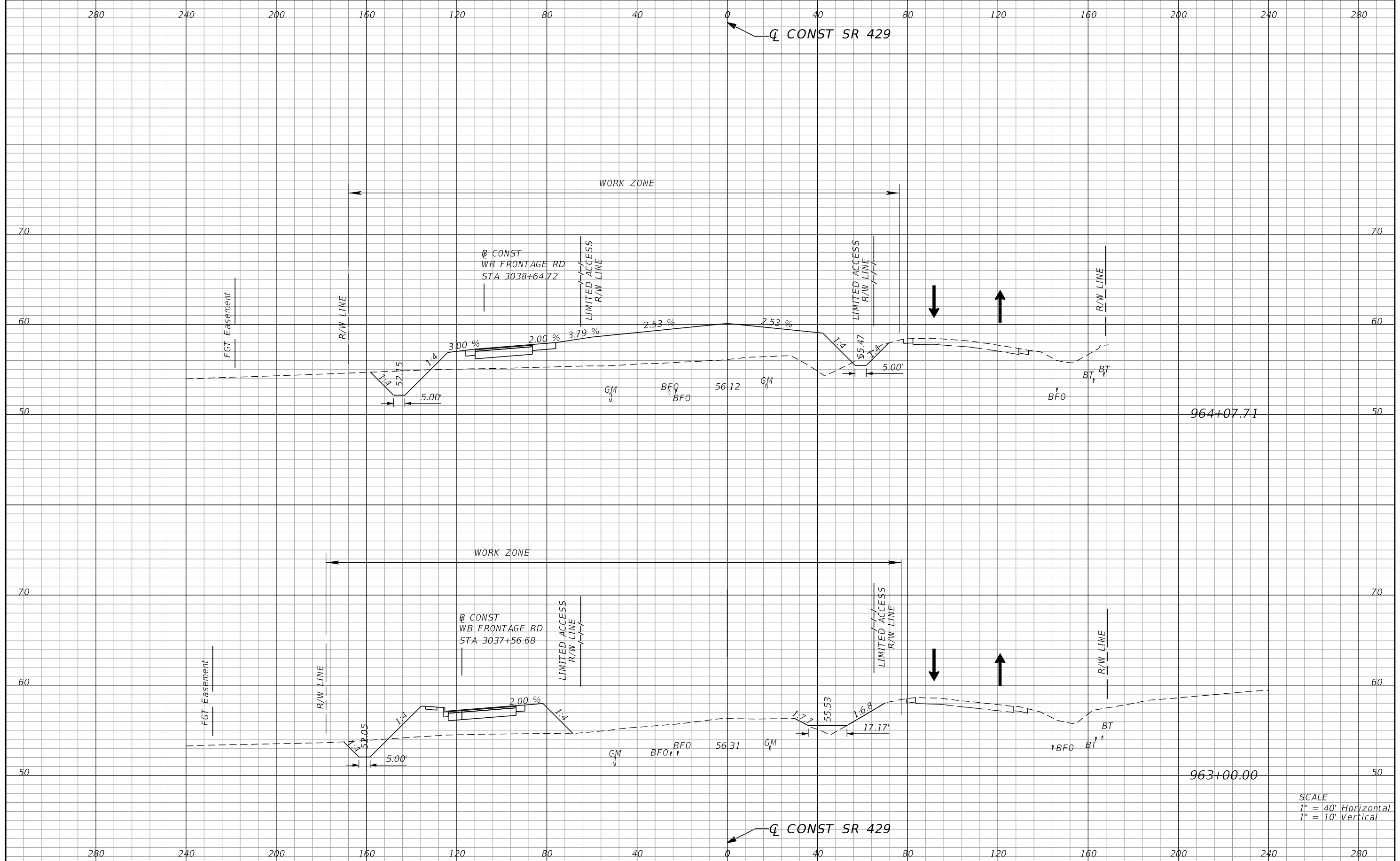

SCALE
 1" = 40' Horizontal
 1" = 10' Vertical

REVISIONS			
DATE	DESCRIPTION	DATE	DESCRIPTION

PETER L. OSBORNE
 P.E. LICENSE NO. 70392
 URS CORPORATION
 315 E. ROBINSON STREET, SUITE 245
 ORLANDO, FL 32801-1949
 PH (407) 422-0353 FAX (407) 423-2695
 CERTIFICATE OF AUTHORIZATION NO. 000002

STATE OF FLORIDA DEPARTMENT OF TRANSPORTATION		
ROAD NO.	COUNTY	FINANCIAL PROJECT ID
429	SEMINOLE	240200-2-52-01

**TTCP PHASE 1B
 CROSS SECTIONS**

SHEET NO.
1,312

PRELIMINARY: NOT FOR CONSTRUCTION

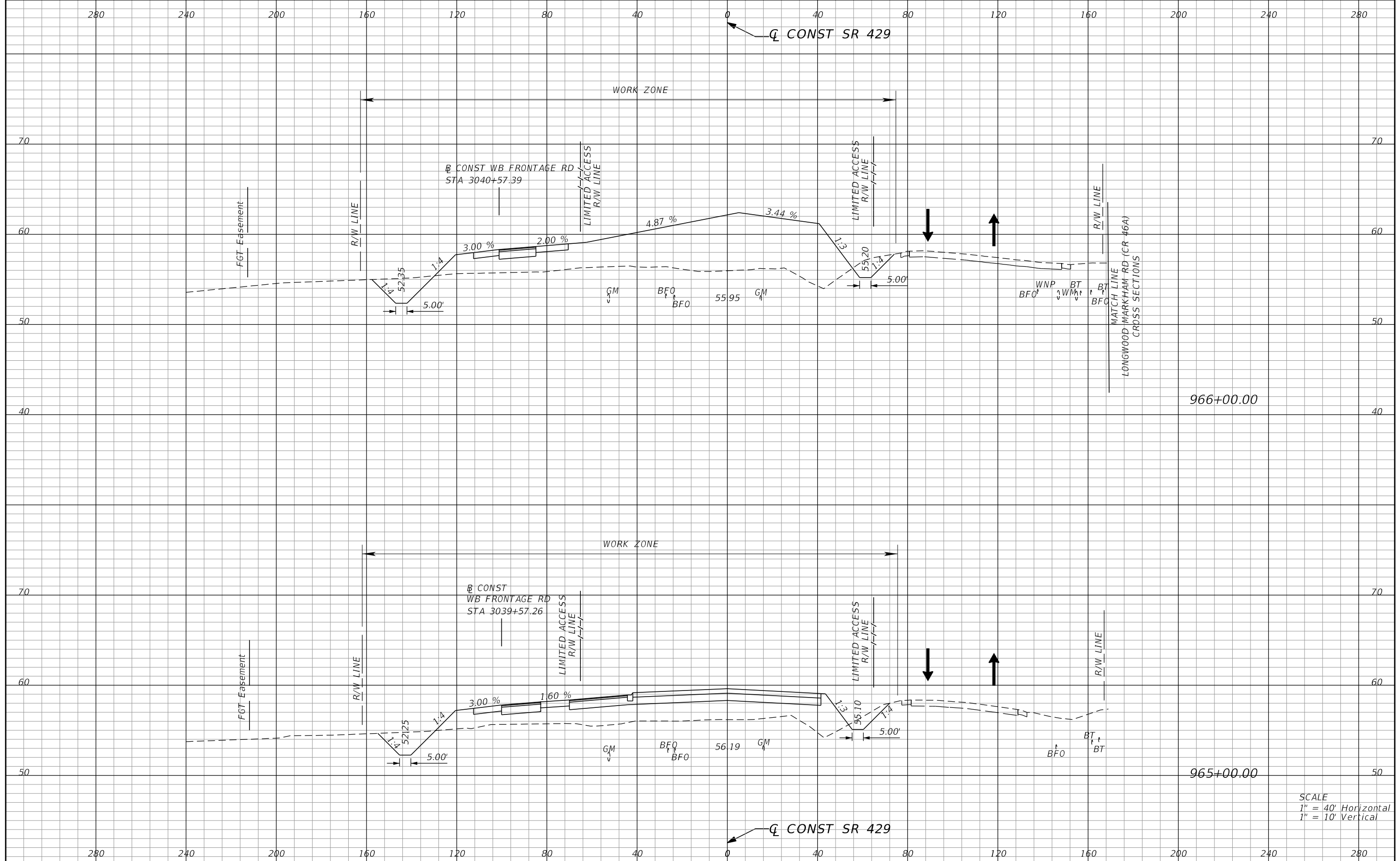

SCALE
 1" = 40' Horizontal
 1" = 10' Vertical

REVISIONS			
DATE	DESCRIPTION	DATE	DESCRIPTION

PETER L. OSBORNE
 P.E. LICENSE NO. 70392
 URS CORPORATION
 315 E. ROBINSON STREET, SUITE 245
 ORLANDO, FL 32801-1949
 PH (407) 422-0353 FAX (407) 423-2695
 CERTIFICATE OF AUTHORIZATION NO. 000002

STATE OF FLORIDA DEPARTMENT OF TRANSPORTATION		
ROAD NO.	COUNTY	FINANCIAL PROJECT ID
429	SEMINOLE	240200-2-52-01

TTCP PHASE 1B
CROSS SECTIONS

SHEET NO.
1,313

PRELIMINARY: NOT FOR CONSTRUCTION

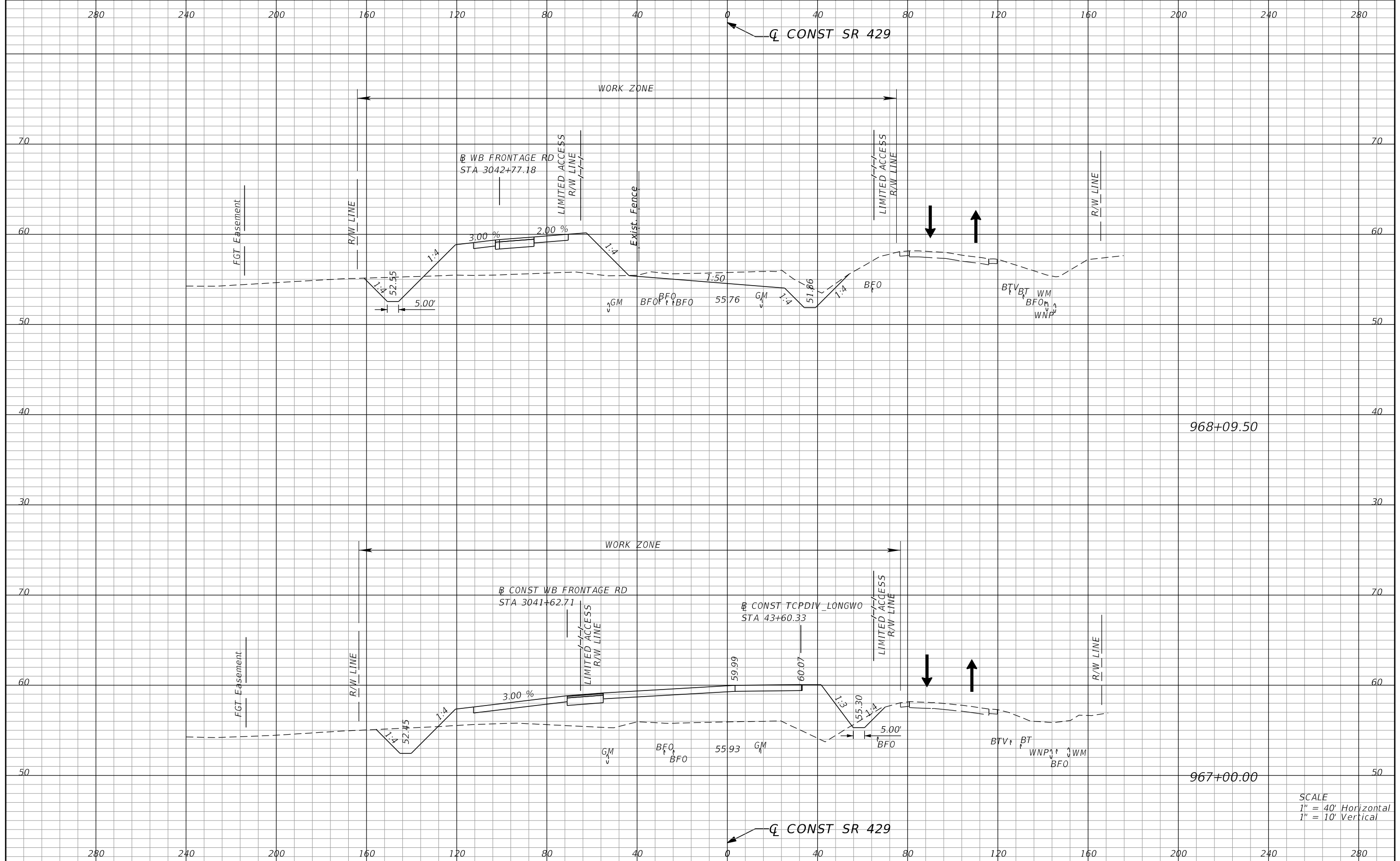

968+09.50

967+00.00

SCALE
 1" = 40' Horizontal
 1" = 10' Vertical

REVISIONS			
DATE	DESCRIPTION	DATE	DESCRIPTION

PETER L. OSBORNE
 P.E. LICENSE NO. 70392
 URS CORPORATION
 315 E. ROBINSON STREET, SUITE 245
 ORLANDO, FL 32801-1949
 PH (407) 422-0353 FAX (407) 423-2695
 CERTIFICATE OF AUTHORIZATION NO. 000002

STATE OF FLORIDA DEPARTMENT OF TRANSPORTATION		
ROAD NO.	COUNTY	FINANCIAL PROJECT ID
429	SEMINOLE	240200-2-52-01

**TTCP PHASE 1B
CROSS SECTIONS**

SHEET NO.
1,314

PRELIMINARY: NOT FOR CONSTRUCTION

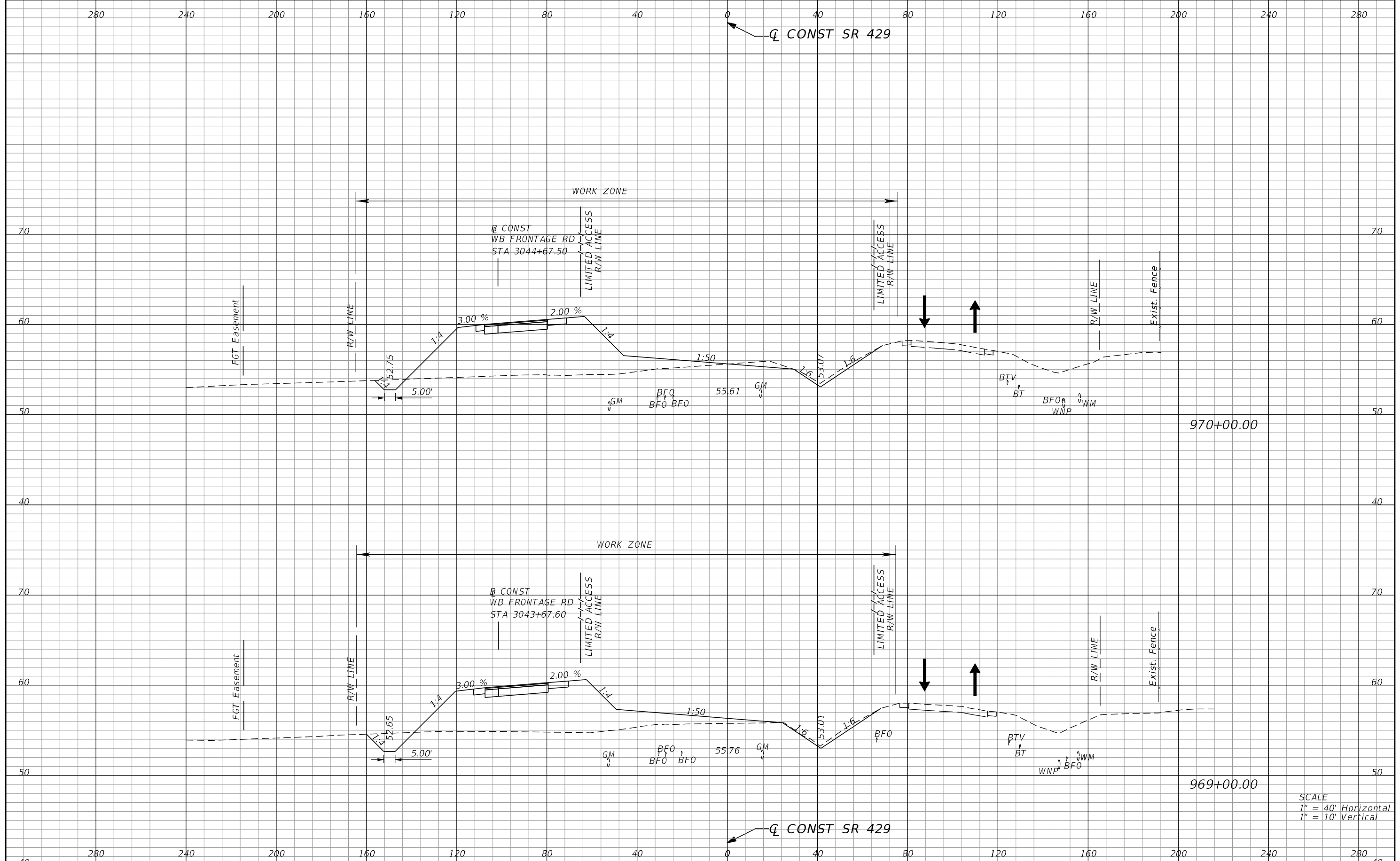

REVISIONS			
DATE	DESCRIPTION	DATE	DESCRIPTION

PETER L. OSBORNE
P.E. LICENSE NO. 70392
URS CORPORATION
315 E. ROBINSON STREET, SUITE 245
ORLANDO, FL 32801-1949
PH (407) 422-0353 FAX (407) 423-2695
CERTIFICATE OF AUTHORIZATION NO. 000002

STATE OF FLORIDA DEPARTMENT OF TRANSPORTATION		
ROAD NO.	COUNTY	FINANCIAL PROJECT ID
429	SEMINOLE	240200-2-52-01

**TTCP PHASE 1B
CROSS SECTIONS**

SHEET NO.
1,315

PRELIMINARY: NOT FOR CONSTRUCTION

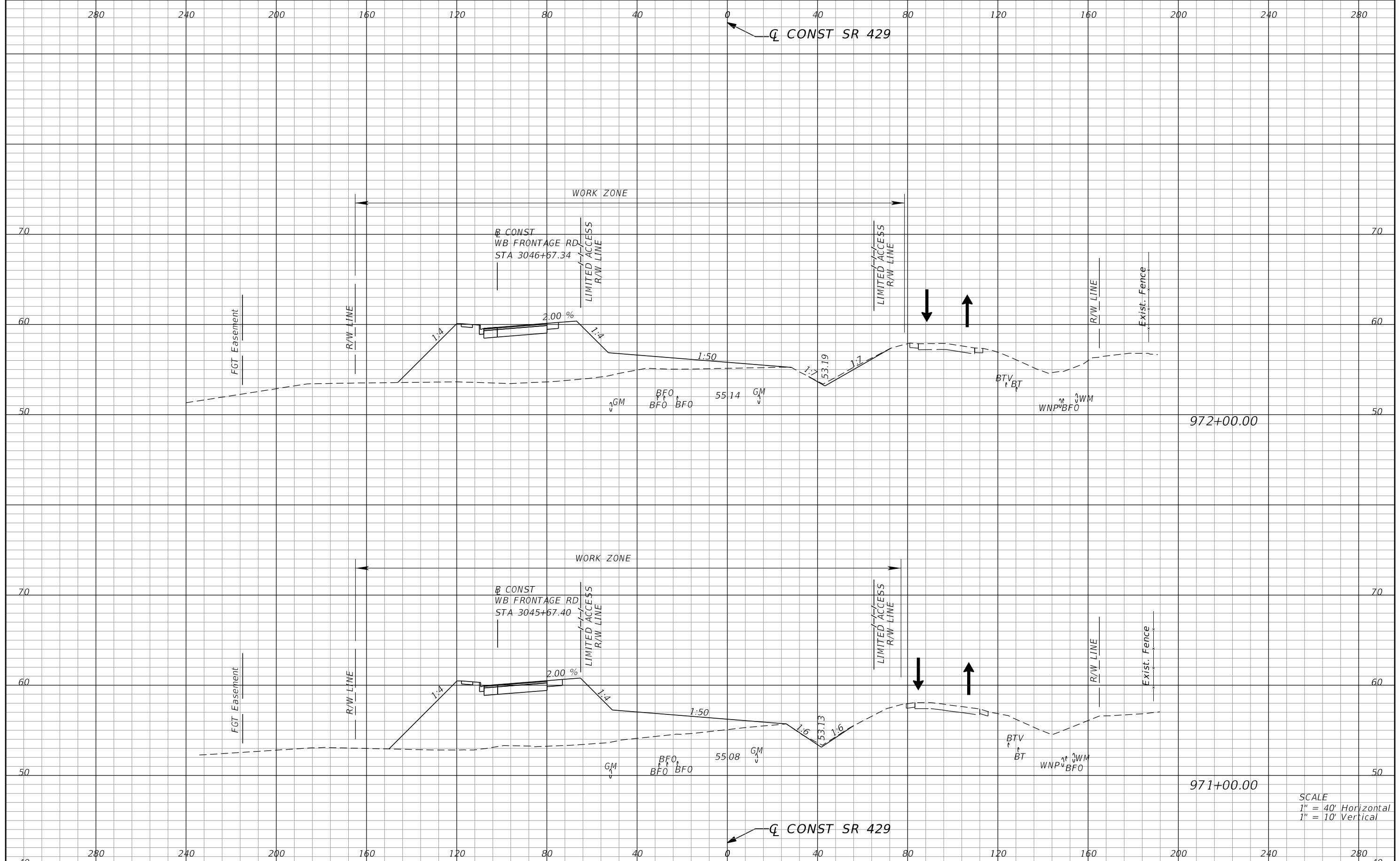

SCALE
 1" = 40' Horizontal
 1" = 10' Vertical

REVISIONS	
DATE	DESCRIPTION

PETER L. OSBORNE
 P.E. LICENSE NO. 70392
 URS CORPORATION
 315 E. ROBINSON STREET, SUITE 245
 ORLANDO, FL 32801-1949
 PH (407) 422-0353 FAX (407) 423-2695
 CERTIFICATE OF AUTHORIZATION NO. 000002

STATE OF FLORIDA DEPARTMENT OF TRANSPORTATION		
ROAD NO.	COUNTY	FINANCIAL PROJECT ID
429	SEMINOLE	240200-2-52-01

**TTCP PHASE 1B
 CROSS SECTIONS**

SHEET NO.
1,316

PRELIMINARY: NOT FOR CONSTRUCTION

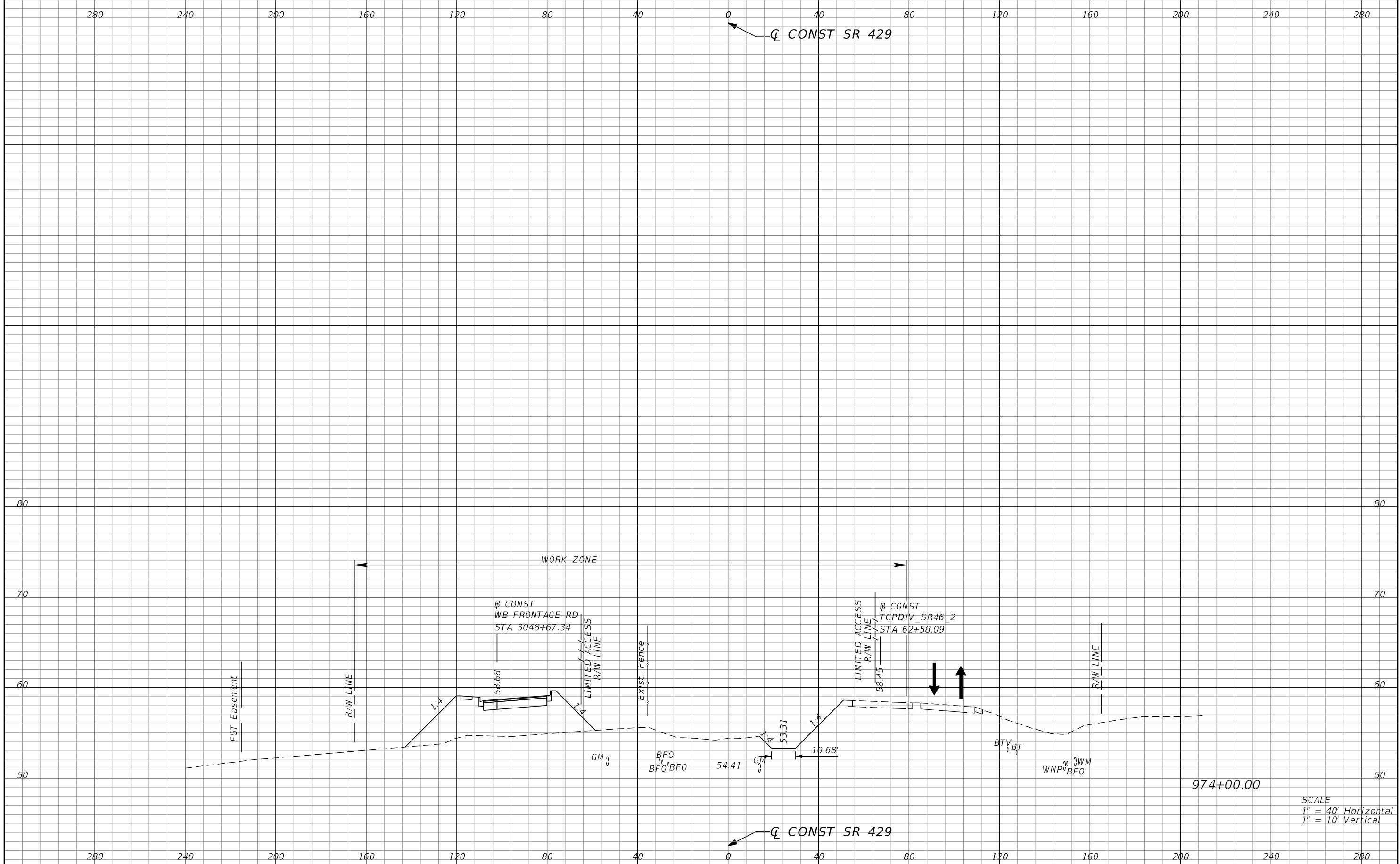

REVISIONS			
DATE	DESCRIPTION	DATE	DESCRIPTION

PETER L. OSBORNE
P.E. LICENSE NO. 70392
URS CORPORATION
315 E. ROBINSON STREET, SUITE 245
ORLANDO, FL 32801-1949
PH (407) 422-0353 FAX (407) 423-2695
CERTIFICATE OF AUTHORIZATION NO. 000002

STATE OF FLORIDA DEPARTMENT OF TRANSPORTATION		
ROAD NO.	COUNTY	FINANCIAL PROJECT ID
429	SEMINOLE	240200-2-52-01

**TTCP PHASE 1B
CROSS SECTIONS**

SHEET NO.
1,317

PRELIMINARY: NOT FOR CONSTRUCTION

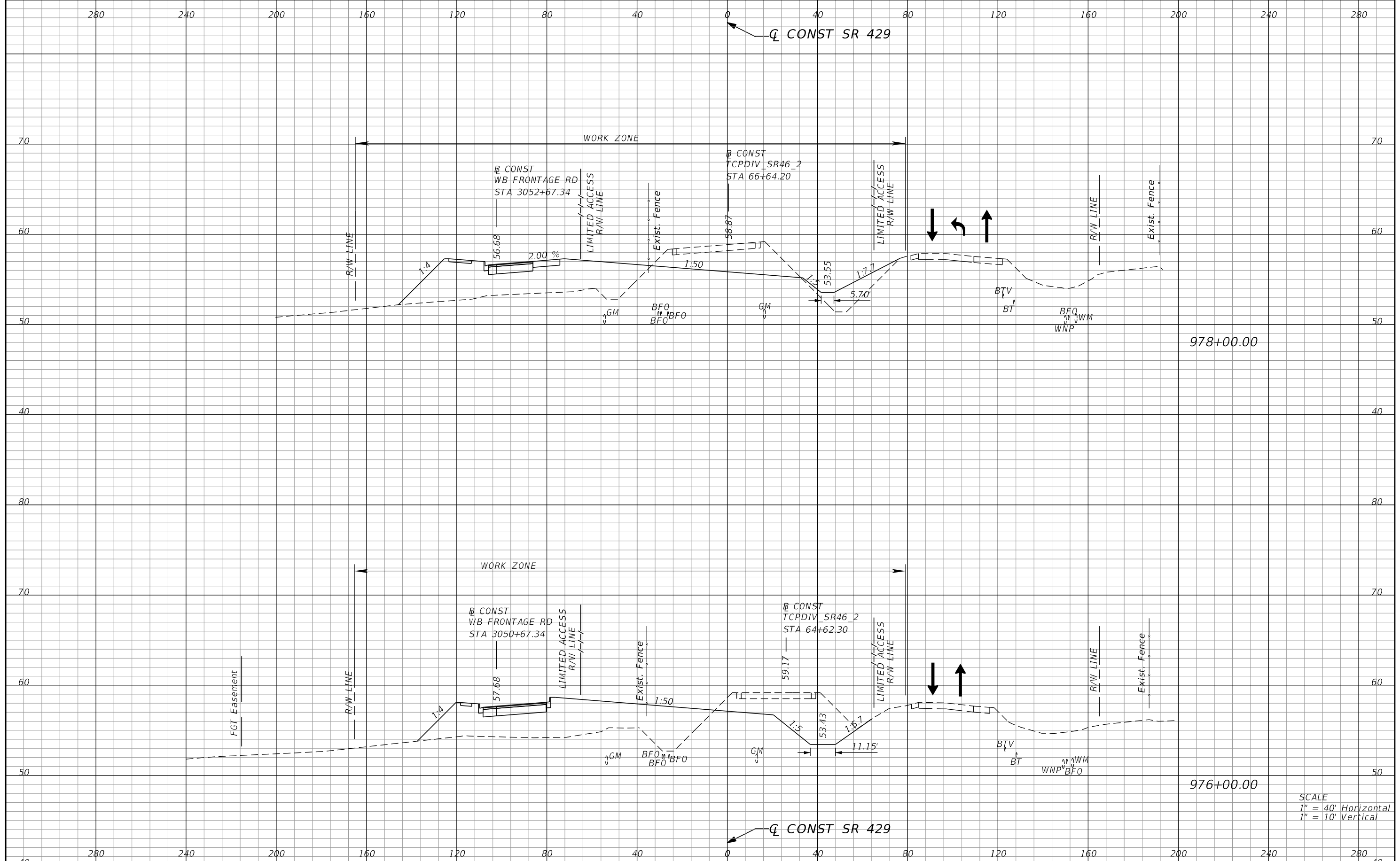

978+00.00

976+00.00

SCALE
 1" = 40' Horizontal
 1" = 10' Vertical

REVISIONS			
DATE	DESCRIPTION	DATE	DESCRIPTION

PETER L. OSBORNE
 P.E. LICENSE NO. 70392
 URS CORPORATION
 315 E. ROBINSON STREET, SUITE 245
 ORLANDO, FL 32801-1949
 PH (407) 422-0353 FAX (407) 423-2695
 CERTIFICATE OF AUTHORIZATION NO. 000002

STATE OF FLORIDA DEPARTMENT OF TRANSPORTATION		
ROAD NO.	COUNTY	FINANCIAL PROJECT ID
429	SEMINOLE	240200-2-52-01

**TTCP PHASE 1B
CROSS SECTIONS**

SHEET NO.
1,318

PRELIMINARY: NOT FOR CONSTRUCTION

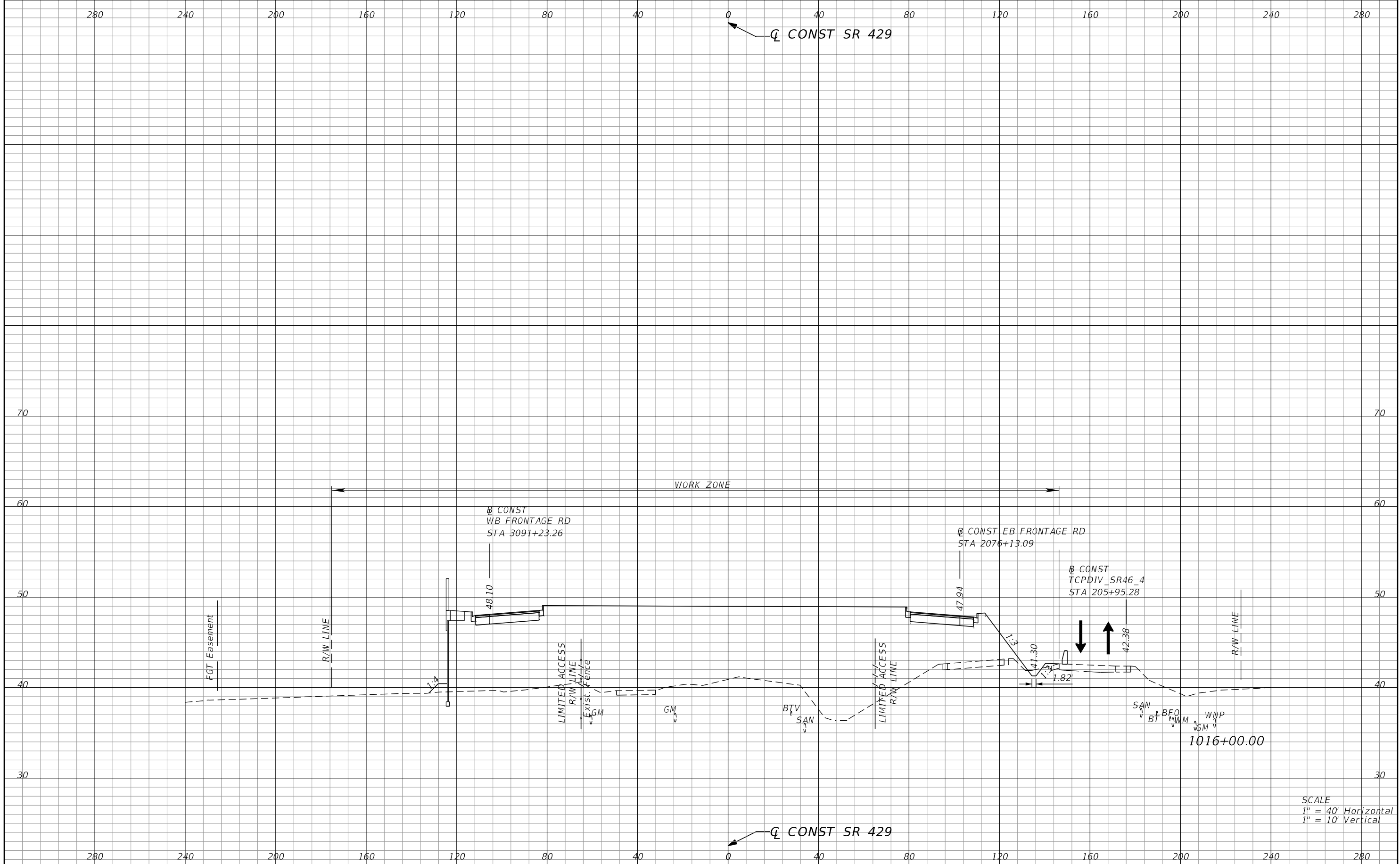

SCALE
 1" = 40' Horizontal
 1" = 10' Vertical

REVISIONS		DATE		DESCRIPTION	
DATE	DESCRIPTION	DATE	DESCRIPTION		
				PETER L. OSBORNE P.E. LICENSE NO. 70392 URS CORPORATION 315 E. ROBINSON STREET, SUITE 245 ORLANDO, FL 32801-1949 PH (407) 422-0353 FAX (407) 423-2695 CERTIFICATE OF AUTHORIZATION NO. 000002	
STATE OF FLORIDA DEPARTMENT OF TRANSPORTATION			ROAD NO.	COUNTY	FINANCIAL PROJECT ID
			429	SEMINOLE	240200-2-52-01
TTCP PHASE 1B CROSS SECTIONS					SHEET NO. 1,319

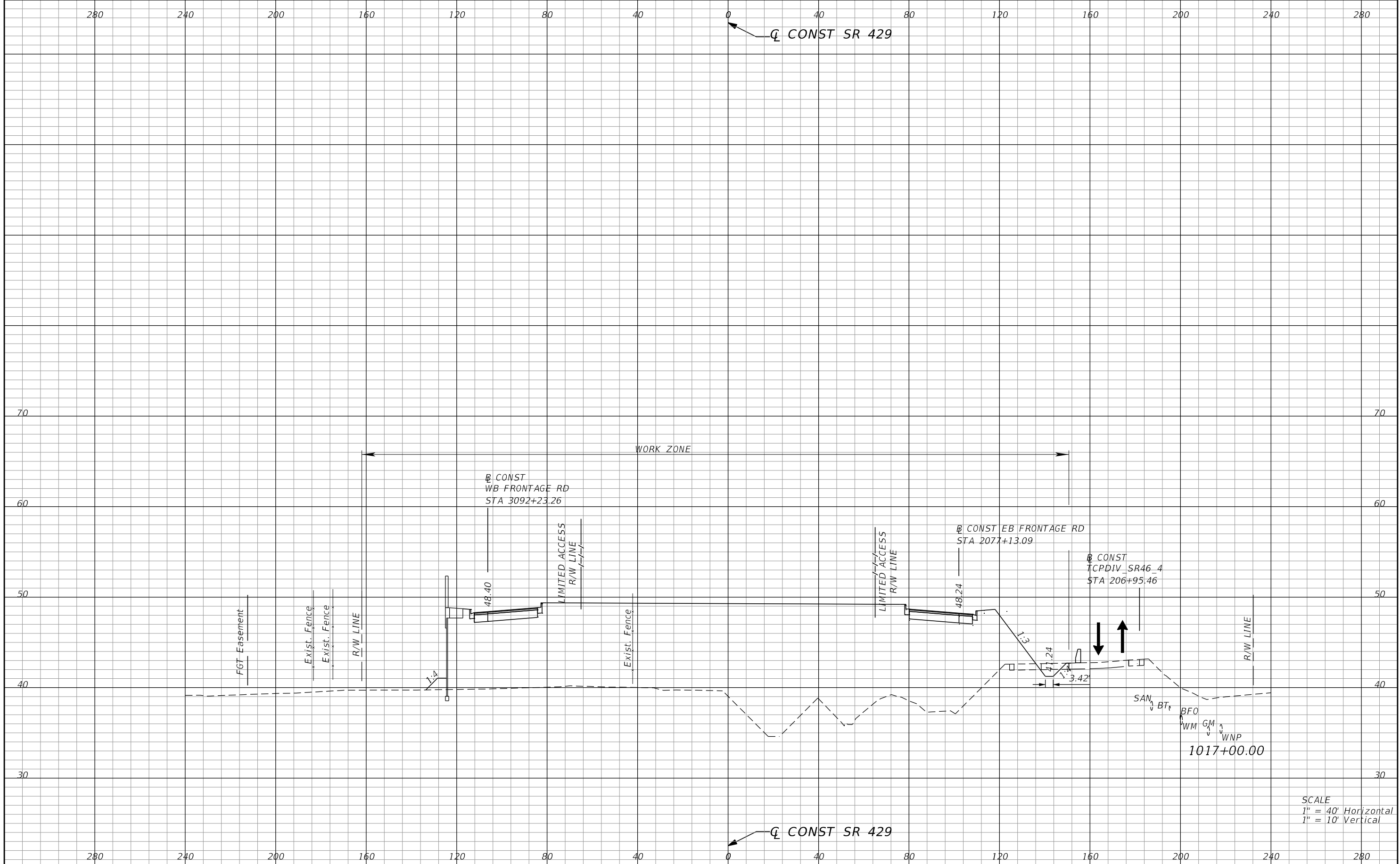

REVISIONS			
DATE	DESCRIPTION	DATE	DESCRIPTION

PETER L. OSBORNE
P.E. LICENSE NO. 70392
URS CORPORATION
315 E. ROBINSON STREET, SUITE 245
ORLANDO, FL 32801-1949
PH (407) 422-0353 FAX (407) 423-2695
CERTIFICATE OF AUTHORIZATION NO. 000002

STATE OF FLORIDA DEPARTMENT OF TRANSPORTATION		
ROAD NO.	COUNTY	FINANCIAL PROJECT ID
429	SEMINOLE	240200-2-52-01

**TTCP PHASE 1B
CROSS SECTIONS**

SHEET NO.
1,320

PRELIMINARY: NOT FOR CONSTRUCTION

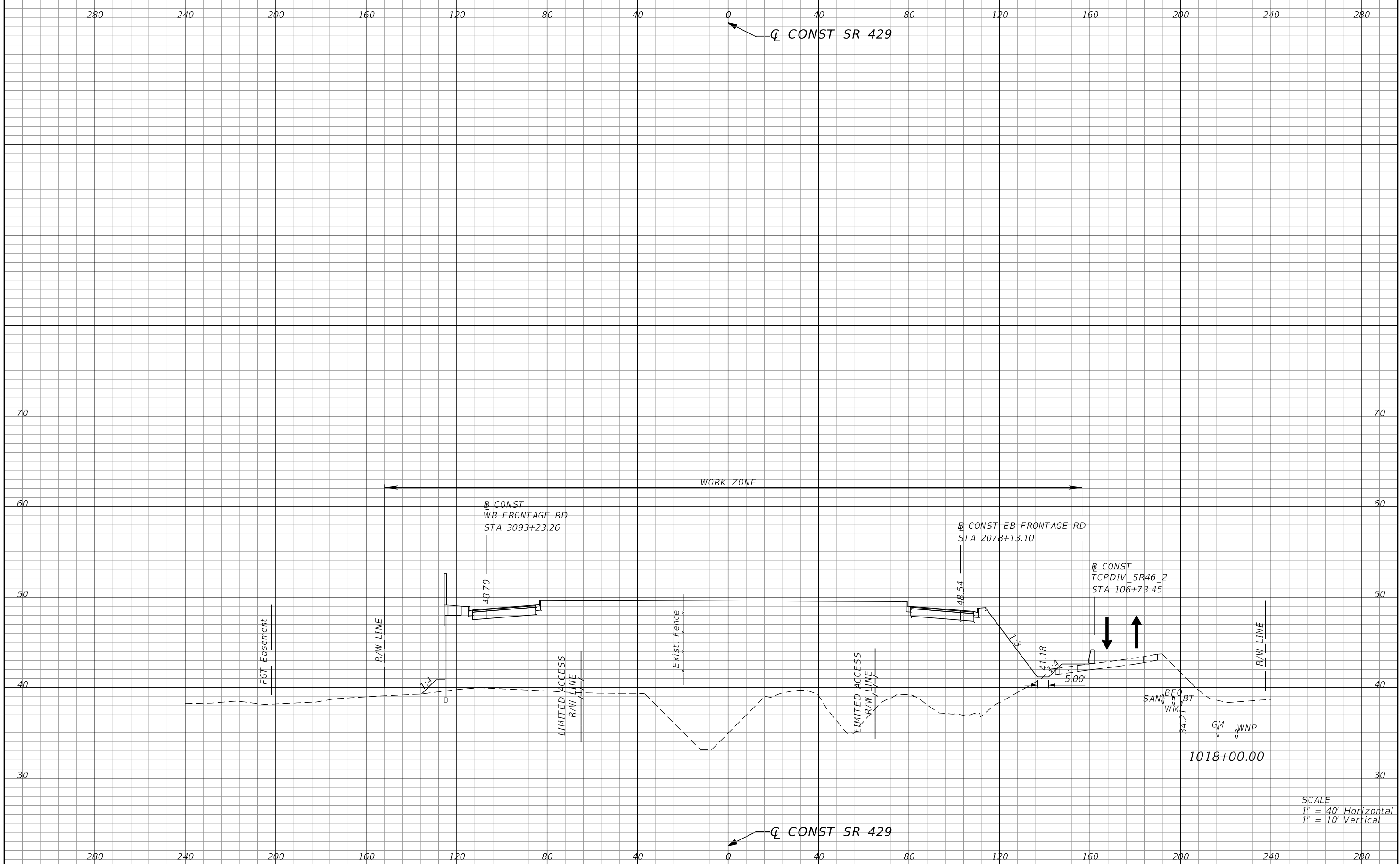

SCALE
 1" = 40' Horizontal
 1" = 10' Vertical

REVISIONS				PETER L. OSBORNE P.E. LICENSE NO. 70392 URS CORPORATION 315 E. ROBINSON STREET, SUITE 245 ORLANDO, FL 32801-1949 PH (407) 422-0353 FAX (407) 423-2695 CERTIFICATE OF AUTHORIZATION NO. 000002	STATE OF FLORIDA DEPARTMENT OF TRANSPORTATION			TTCP PHASE 1B CROSS SECTIONS	SHEET NO. 1,321
DATE	DESCRIPTION	DATE	DESCRIPTION		ROAD NO.	COUNTY	FINANCIAL PROJECT ID		
				429	SEMINOLE	240200-2-52-01			

PRELIMINARY: NOT FOR CONSTRUCTION

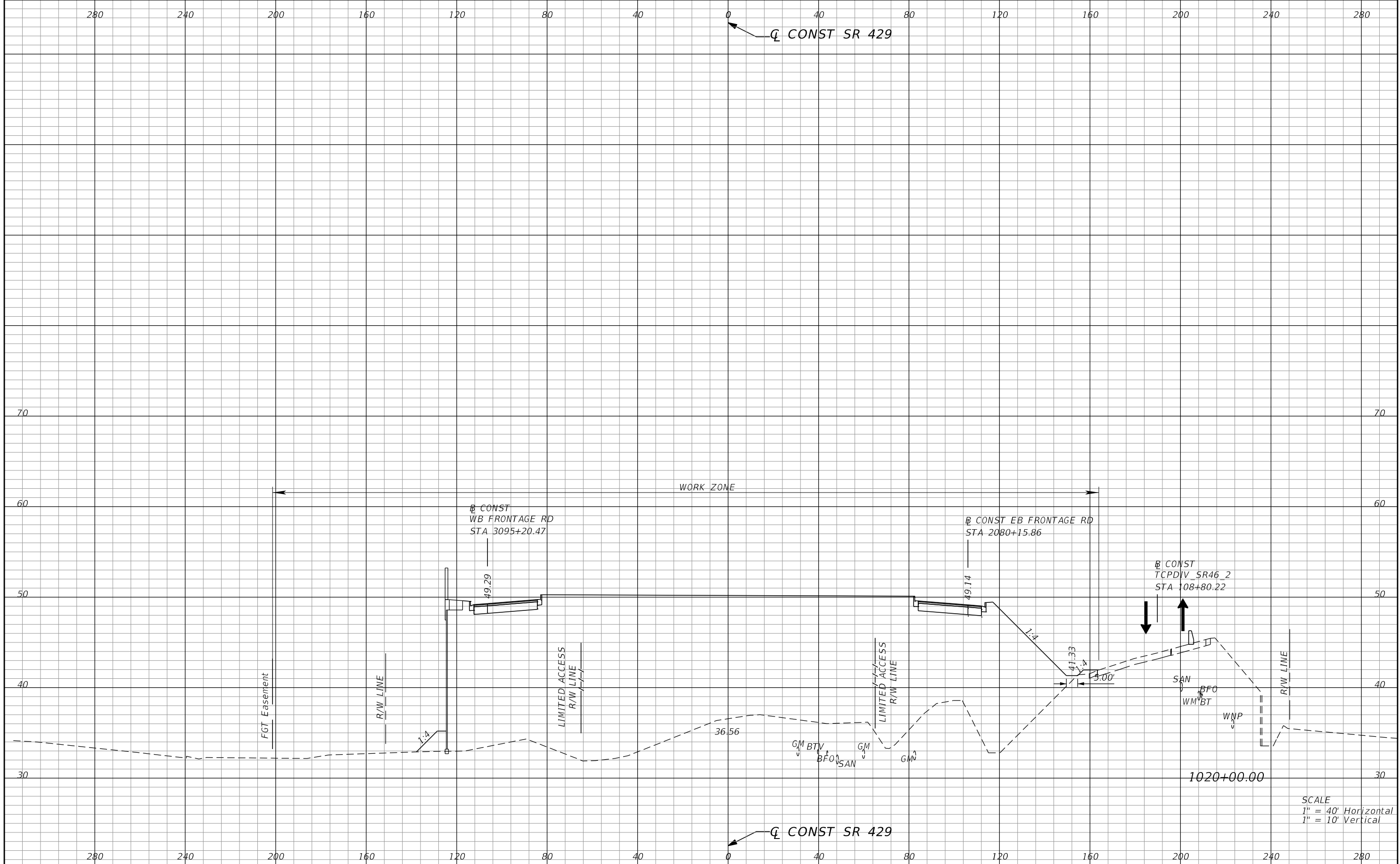

SCALE
 1" = 40' Horizontal
 1" = 10' Vertical

REVISIONS			
DATE	DESCRIPTION	DATE	DESCRIPTION

PETER L. OSBORNE
 P.E. LICENSE NO. 70392
 URS CORPORATION
 315 E. ROBINSON STREET, SUITE 245
 ORLANDO, FL 32801-1949
 PH (407) 422-0353 FAX (407) 423-2695
 CERTIFICATE OF AUTHORIZATION NO. 000002

STATE OF FLORIDA DEPARTMENT OF TRANSPORTATION		
ROAD NO.	COUNTY	FINANCIAL PROJECT ID
429	SEMINOLE	240200-2-52-01

**TTCP PHASE 1B
CROSS SECTIONS**

SHEET NO.
1,322

PRELIMINARY: NOT FOR CONSTRUCTION

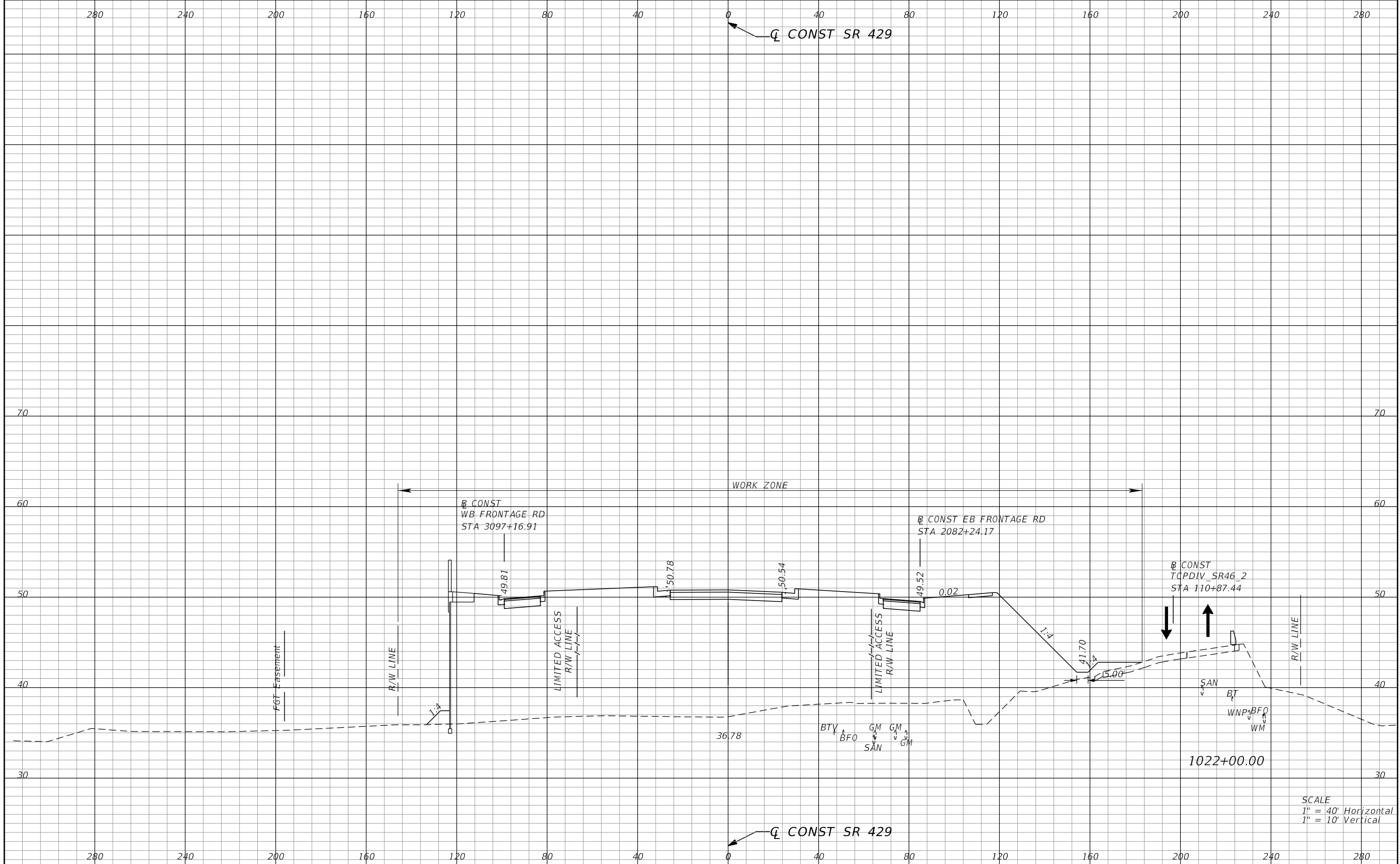

SCALE
 1" = 40' Horizontal
 1" = 10' Vertical

REVISIONS			
DATE	DESCRIPTION	DATE	DESCRIPTION

PETER L. OSBORNE
 P.E. LICENSE NO. 70392
 URS CORPORATION
 315 E. ROBINSON STREET, SUITE 245
 ORLANDO, FL 32801-1949
 PH (407) 422-0353 FAX (407) 423-2695
 CERTIFICATE OF AUTHORIZATION NO. 000002

STATE OF FLORIDA DEPARTMENT OF TRANSPORTATION		
ROAD NO.	COUNTY	FINANCIAL PROJECT ID
429	SEMINOLE	240200-2-52-01

**TTCP PHASE 1B
 CROSS SECTIONS**

SHEET NO.
1,323

PRELIMINARY: NOT FOR CONSTRUCTION

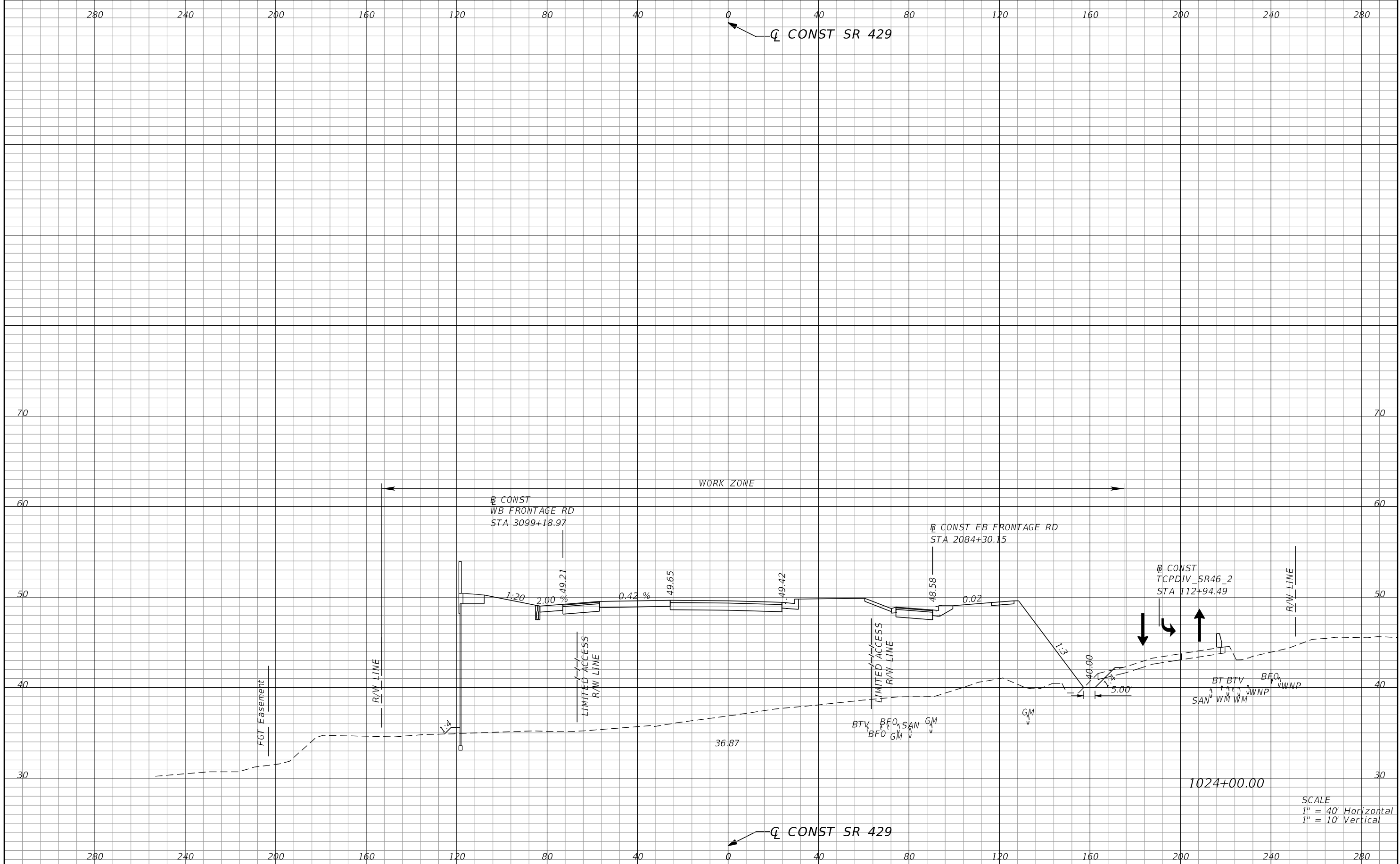

REVISIONS				PETER L. OSBORNE P.E. LICENSE NO. 70392 URS CORPORATION 315 E. ROBINSON STREET, SUITE 245 ORLANDO, FL 32801-1949 PH (407) 422-0353 FAX (407) 423-2695 CERTIFICATE OF AUTHORIZATION NO. 000002	STATE OF FLORIDA DEPARTMENT OF TRANSPORTATION			TTCP PHASE 1B CROSS SECTIONS	SHEET NO. 1,324
DATE	DESCRIPTION	DATE	DESCRIPTION		ROAD NO.	COUNTY	FINANCIAL PROJECT ID		
				429	SEMINOLE	240200-2-52-01			

PRELIMINARY: NOT FOR CONSTRUCTION

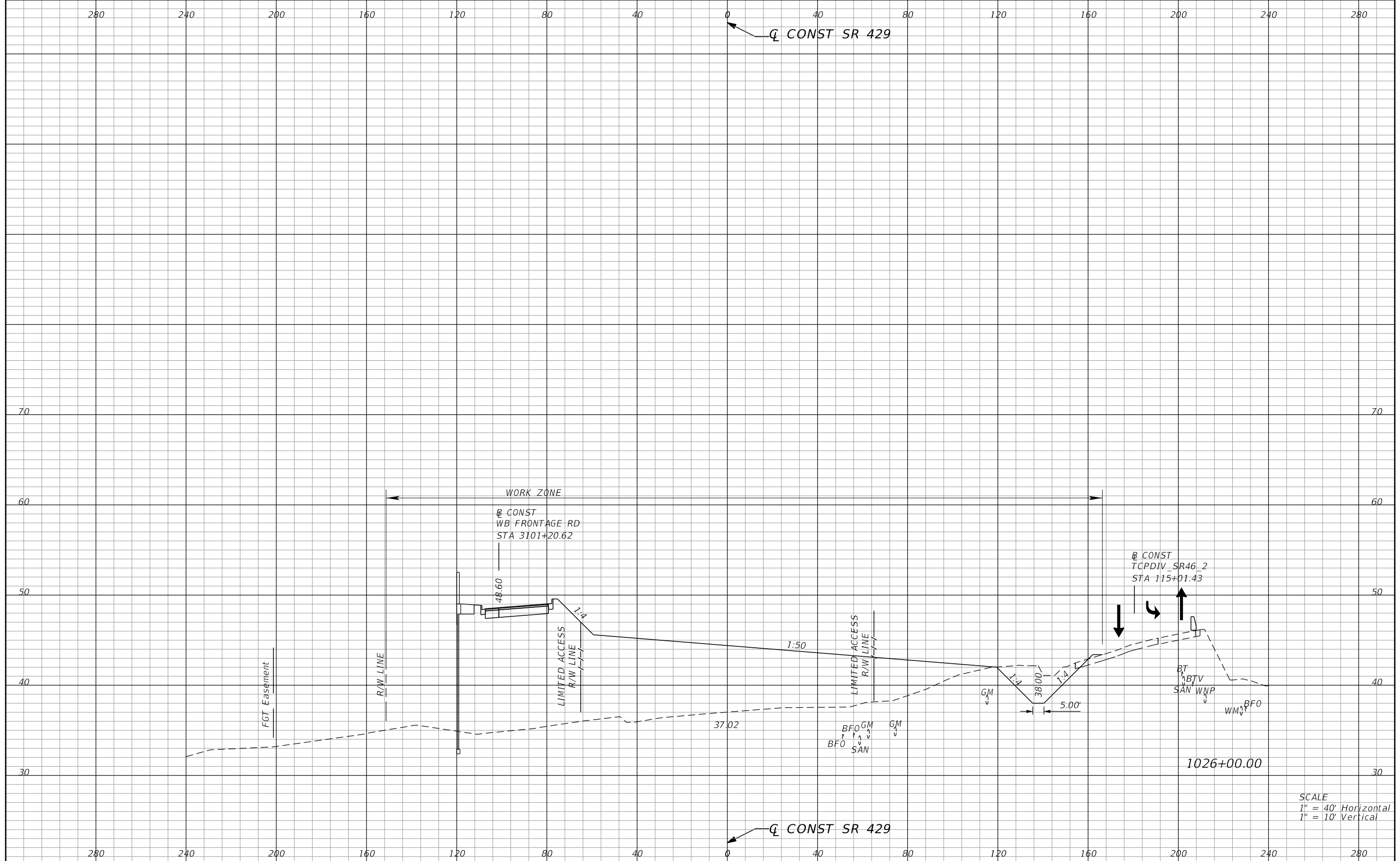

SCALE
 1" = 40' Horizontal
 1" = 10' Vertical

REVISIONS			
DATE	DESCRIPTION	DATE	DESCRIPTION

PETER L. OSBORNE
 P.E. LICENSE NO. 70392
 URS CORPORATION
 315 E. ROBINSON STREET, SUITE 245
 ORLANDO, FL 32801-1949
 PH (407) 422-0353 FAX (407) 423-2695
 CERTIFICATE OF AUTHORIZATION NO. 000002

STATE OF FLORIDA DEPARTMENT OF TRANSPORTATION		
ROAD NO.	COUNTY	FINANCIAL PROJECT ID
429	SEMINOLE	240200-2-52-01

**TTCP PHASE 1B
CROSS SECTIONS**

SHEET NO.
1,325

PRELIMINARY: NOT FOR CONSTRUCTION

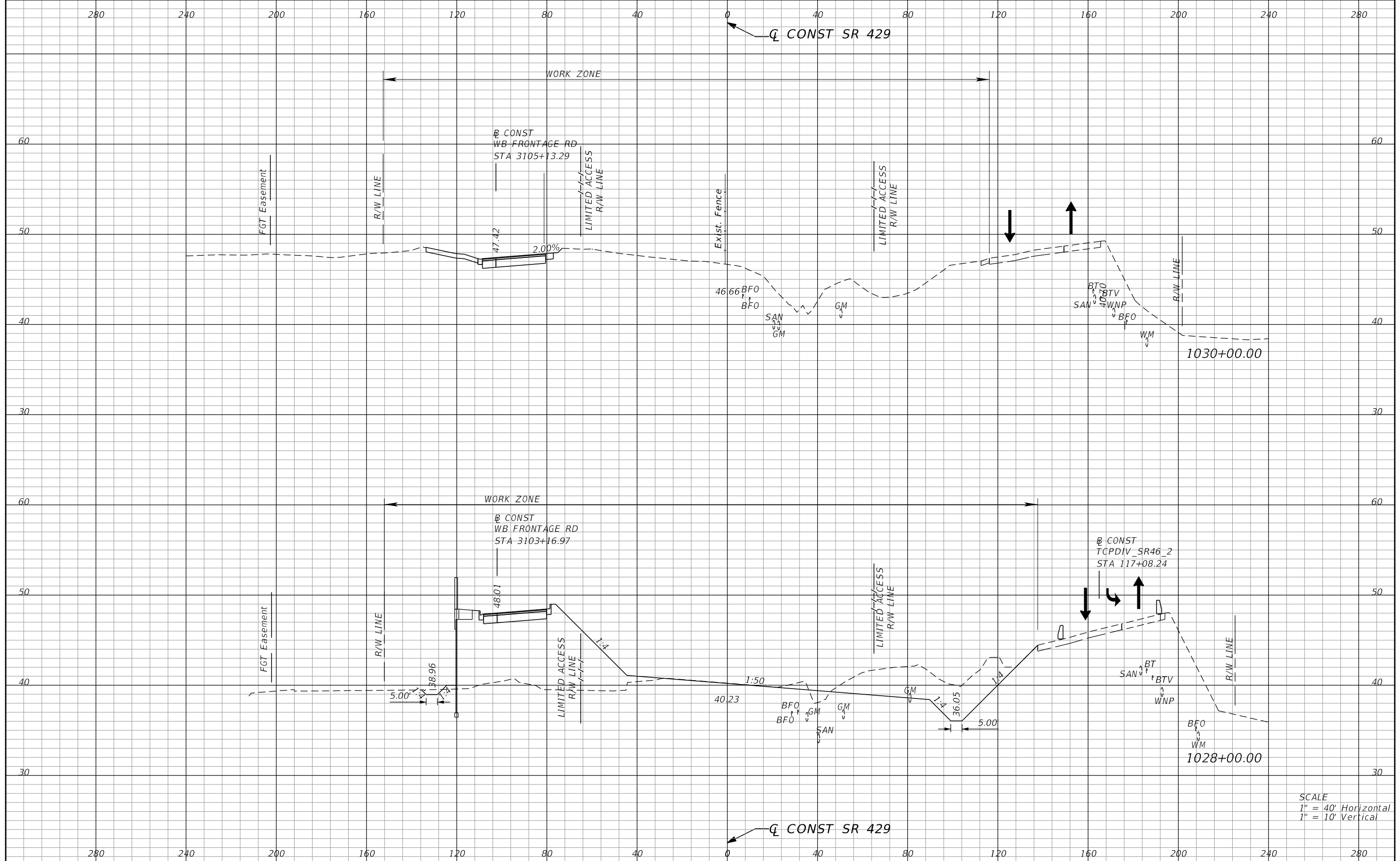

SCALE
 1" = 40' Horizontal
 1" = 10' Vertical

REVISIONS			
DATE	DESCRIPTION	DATE	DESCRIPTION

PETER L. OSBORNE
 P.E. LICENSE NO. 70392
 URS CORPORATION
 315 E. ROBINSON STREET, SUITE 245
 ORLANDO, FL 32801-1949
 PH (407) 422-0353 FAX (407) 423-2695
 CERTIFICATE OF AUTHORIZATION NO. 000002

STATE OF FLORIDA DEPARTMENT OF TRANSPORTATION		
ROAD NO.	COUNTY	FINANCIAL PROJECT ID
429	SEMINOLE	240200-2-52-01

**TTCP PHASE 1B
CROSS SECTIONS**

SHEET NO.
1,326

PRELIMINARY: NOT FOR CONSTRUCTION

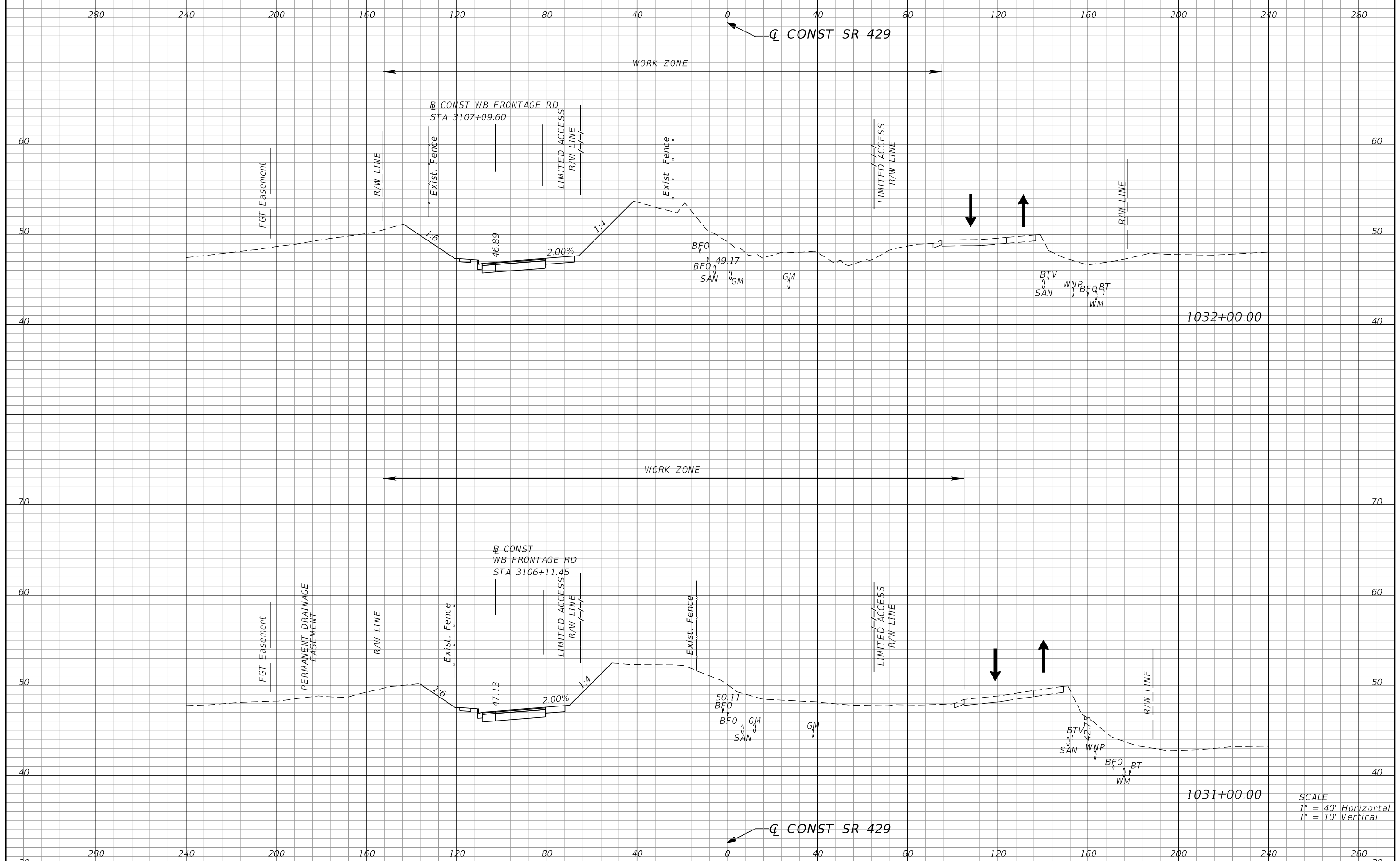

1032+00.00

1031+00.00

B CONST WB FRONTAGE RD
STA 3107+09.60

B CONST
WB FRONTAGE RD
STA 3106+11.45

SCALE
1" = 40' Horizontal
1" = 10' Vertical

REVISIONS			
DATE	DESCRIPTION	DATE	DESCRIPTION

PETER L. OSBORNE
P.E. LICENSE NO. 70392
URS CORPORATION
315 E. ROBINSON STREET, SUITE 245
ORLANDO, FL 32801-1949
PH (407) 422-0353 FAX (407) 423-2695
CERTIFICATE OF AUTHORIZATION NO. 000002

STATE OF FLORIDA DEPARTMENT OF TRANSPORTATION		
ROAD NO.	COUNTY	FINANCIAL PROJECT ID
429	SEMINOLE	240200-2-52-01

**TTCP PHASE 1B
CROSS SECTIONS**

SHEET
NO.
1,327

PRELIMINARY: NOT FOR CONSTRUCTION

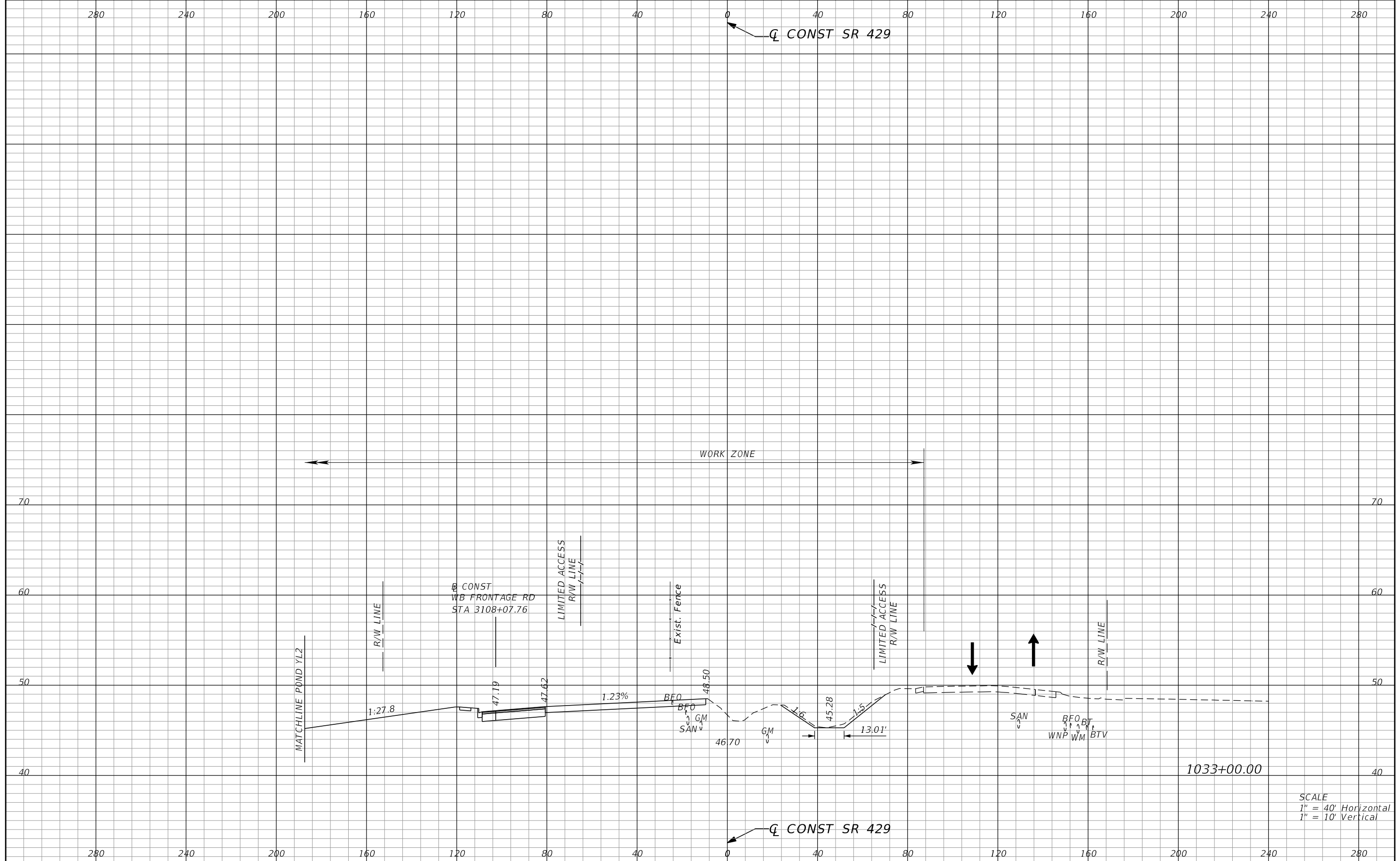

SCALE
 1" = 40' Horizontal
 1" = 10' Vertical

REVISIONS				PETER L. OSBORNE P.E. LICENSE NO. 70392 URS CORPORATION 315 E. ROBINSON STREET, SUITE 245 ORLANDO, FL 32801-1949 PH (407) 422-0353 FAX (407) 423-2695 CERTIFICATE OF AUTHORIZATION NO. 000002	STATE OF FLORIDA DEPARTMENT OF TRANSPORTATION			TTCP PHASE 1B CROSS SECTIONS	SHEET NO. 1,328
DATE	DESCRIPTION	DATE	DESCRIPTION		ROAD NO.	COUNTY	FINANCIAL PROJECT ID		
				429	SEMINOLE	240200-2-52-01			

PRELIMINARY: NOT FOR CONSTRUCTION

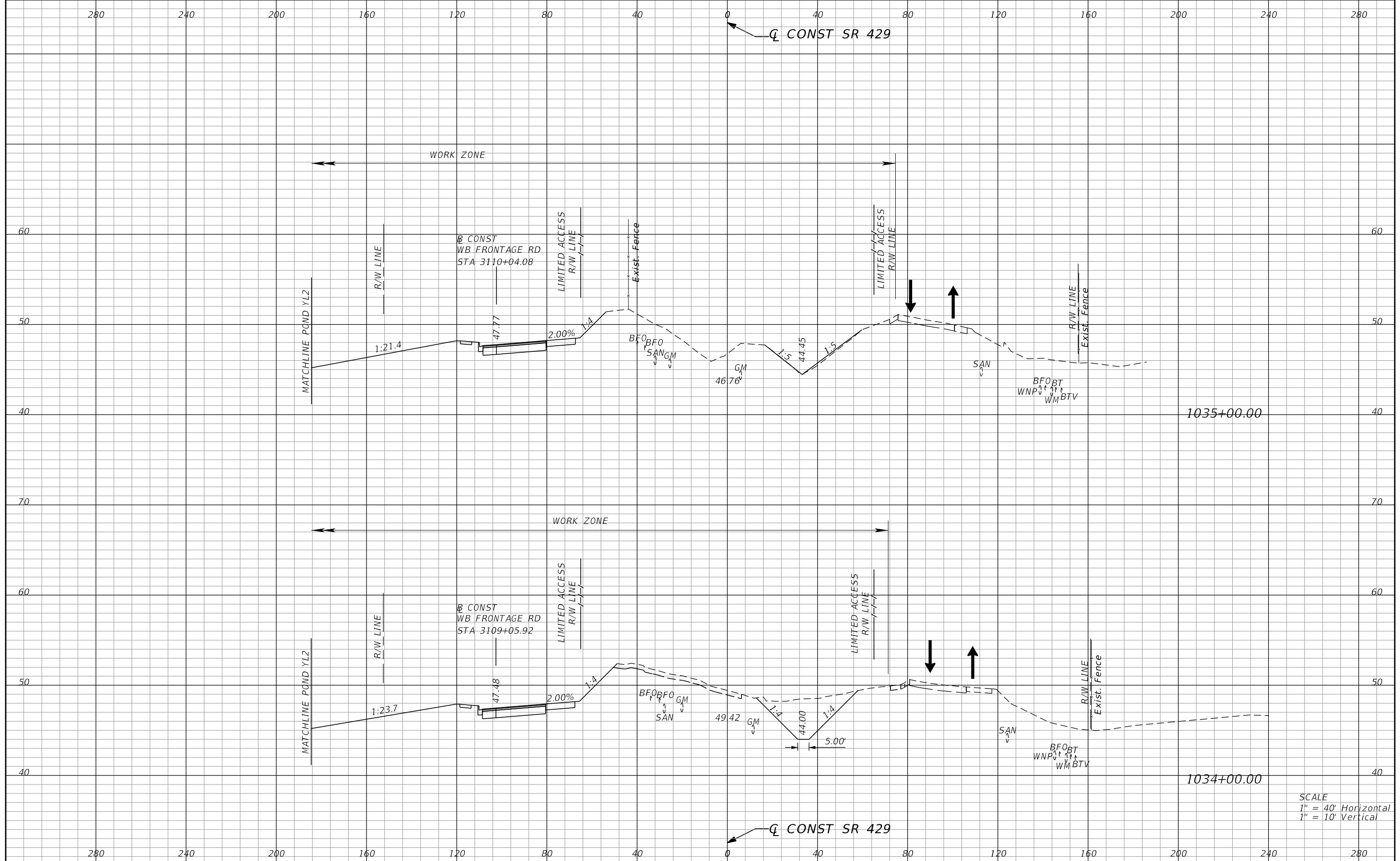

SCALE
 1" = 40' Horizontal
 1" = 10' Vertical

REVISIONS			
DATE	DESCRIPTION	DATE	DESCRIPTION

PETER L. OSBORNE
 P.E. LICENSE NO. 70392
 URS CORPORATION
 315 E. ROBINSON STREET, SUITE 245
 ORLANDO, FL 32801-1949
 PH (407) 422-0353 FAX (407) 423-2695
 CERTIFICATE OF AUTHORIZATION NO. 000002

STATE OF FLORIDA DEPARTMENT OF TRANSPORTATION		
ROAD NO.	COUNTY	FINANCIAL PROJECT ID
429	SEMINOLE	240200-2-52-01

TTCP PHASE 1B
CROSS SECTIONS

SHEET NO.
1,329

PRELIMINARY: NOT FOR CONSTRUCTION

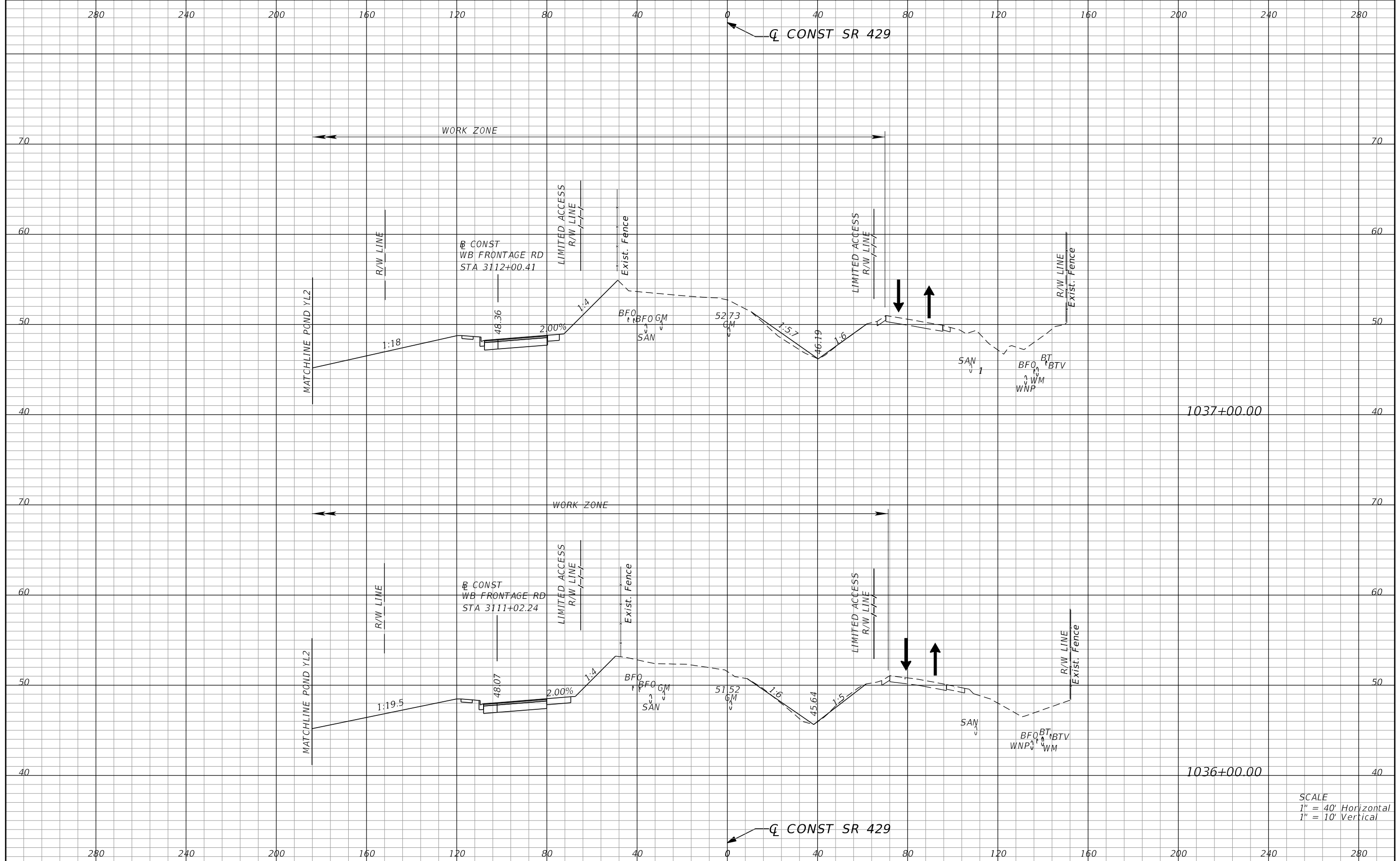

SCALE
 1" = 40' Horizontal
 1" = 10' Vertical

REVISIONS			
DATE	DESCRIPTION	DATE	DESCRIPTION

PETER L. OSBORNE
 P.E. LICENSE NO. 70392
 URS CORPORATION
 315 E. ROBINSON STREET, SUITE 245
 ORLANDO, FL 32801-1949
 PH (407) 422-0353 FAX (407) 423-2695
 CERTIFICATE OF AUTHORIZATION NO. 000002

STATE OF FLORIDA DEPARTMENT OF TRANSPORTATION		
ROAD NO.	COUNTY	FINANCIAL PROJECT ID
429	SEMINOLE	240200-2-52-01

**TTCP PHASE 1B
CROSS SECTIONS**

SHEET NO.
1,330

PRELIMINARY: NOT FOR CONSTRUCTION

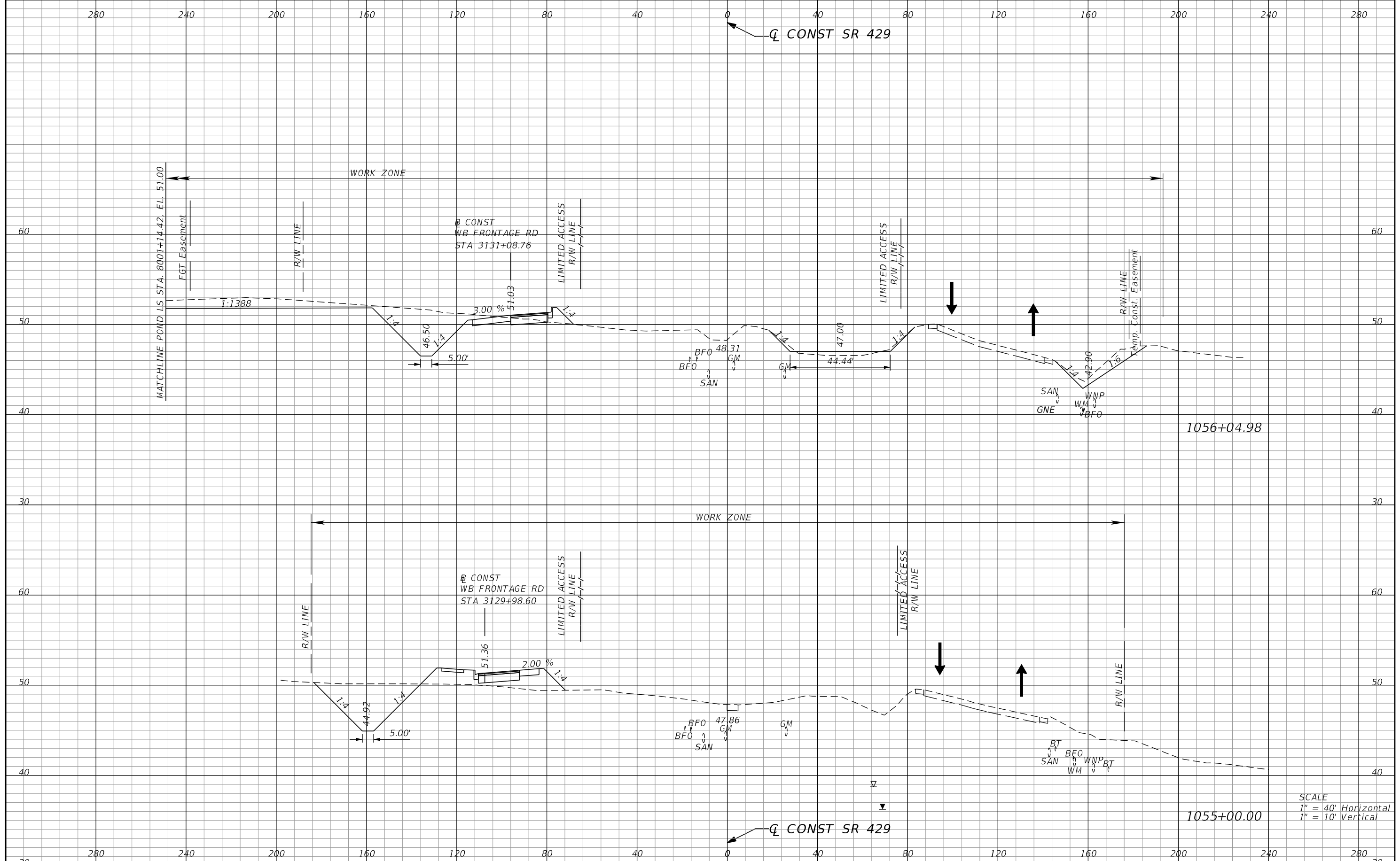

1056+04.98

1055+00.00

SCALE
 1" = 40' Horizontal
 1" = 10' Vertical

REVISIONS			
DATE	DESCRIPTION	DATE	DESCRIPTION

PETER L. OSBORNE
 P.E. LICENSE NO. 70392
 URS CORPORATION
 315 E. ROBINSON STREET, SUITE 245
 ORLANDO, FL 32801-1949
 PH (407) 422-0353 FAX (407) 423-2695
 CERTIFICATE OF AUTHORIZATION NO. 000002

STATE OF FLORIDA DEPARTMENT OF TRANSPORTATION		
ROAD NO.	COUNTY	FINANCIAL PROJECT ID
429	SEMINOLE	240200-2-52-01

**TTCP PHASE 1B
 CROSS SECTIONS**

SHEET NO.
1,331

PRELIMINARY: NOT FOR CONSTRUCTION

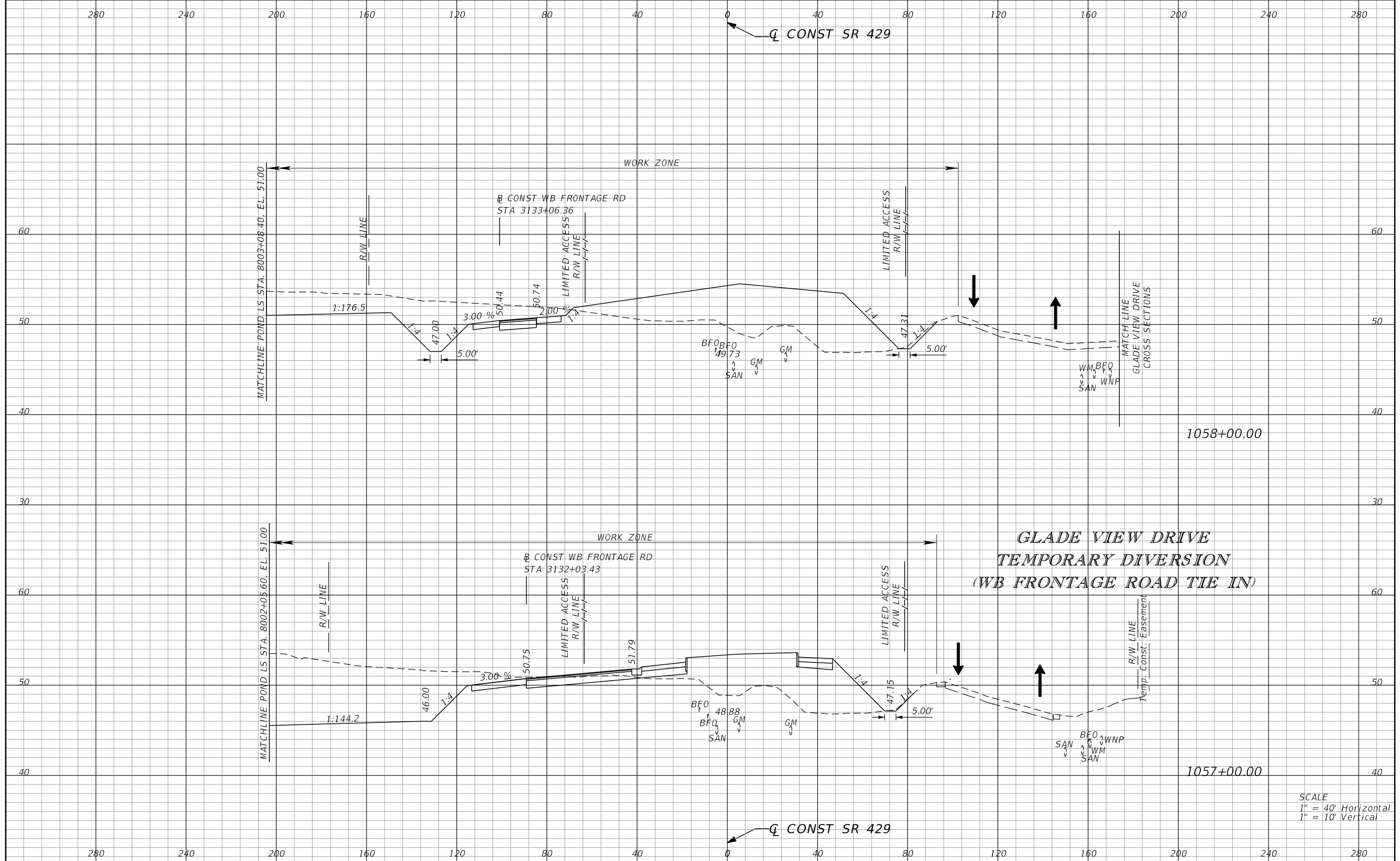

**GLADE VIEW DRIVE
 TEMPORARY DIVERSION
 (WB FRONTAGE ROAD TIE IN)**

SCALE
 1" = 40' Horizontal
 1" = 10' Vertical

REVISIONS			
DATE	DESCRIPTION	DATE	DESCRIPTION

PETER L. OSBORNE
 P.E. LICENSE NO. 70392
 URS CORPORATION
 315 E. ROBINSON STREET, SUITE 245
 ORLANDO, FL 32801-1949
 PH (407) 422-0353 FAX (407) 423-2695
 CERTIFICATE OF AUTHORIZATION NO. 000002

STATE OF FLORIDA DEPARTMENT OF TRANSPORTATION		
ROAD NO.	COUNTY	FINANCIAL PROJECT ID
429	SEMINOLE	240200-2-52-01

**TTCP PHASE 1B
 CROSS SECTIONS**

SHEET NO.
1,332

PRELIMINARY: NOT FOR CONSTRUCTION